

COMPONENTS AND FITTINGS

MADE IN ITALY



- 2 Gruppo Car**
Car Group
- 5 Certificazioni**
Certifications
- 6 Legenda icone**
Symbol legend
- 7 Giunzioni a scomparsa**
Invisible connectors
- 19 Sistemi di giunzione Ø15**
Connecting fittings Ø15
- 20 Sistemi di giunzione Ø10/Ø12**
Connecting fittings Ø10/Ø12
- 21 Tiranti a espansione**
Expanding dowels
- 22 Sistemi di giunzione Ø15**
Connecting fittings Ø15
- 26 Sistemi di giunzione Ø10/12/15**
Connecting fittings Ø10/12/15
- 27 Sistemi di giunzione Ø25**
Connecting fittings Ø25
- 29 Sistema Ø35**
Ø35 System
- 33 Unioni in asse**
Work top connectors
- 34 Istruzioni montaggio per giunzioni**
Mounting instruction for connecting
- 36 Sistemi di giunzione Ø16**
Connecting system Ø16
- 37 Giunzioni di assemblaggio Ø16**
Connecting system Ø16
- 38 Giunzioni di assemblaggio Ø14**
Connecting system Ø14
- 41 Giunzioni di assemblaggio Ø10**
Connecting system Ø10
- 43 Giunzioni di assemblaggio Ø15**
Connecting system Ø15
- 44 Bussole**
Sockets
- 48 Perni a scatto**
Snappins
- 49 Sistemi di blocco**
Block systems
- 50 Montaggi**
Plastic block insert
- 51 Viti di giunzione**
Connecting screws
- 52 Viti di giunzione Ø5**
Connecting screws Ø5
- 56 Viti di giunzione**
Connecting screws
- 58 Viti di assemblaggio**
Connecting screws
- 63 Viti truciolari**
Chipboard screws
- 64 Euroviti**
Euro screws
- 69 Piedini**
Legs
- 71 Piedini regolabili**
Adjustable legs
- 73 Piedini**
Legs
- 76 Piedini regolabili**
Adjustable legs
- 77 Piedini regolabili per cucina**
Adjustable kitchen legs
- 79 Accessori per piedini cucina**
Accessories for kitchen legs
- 81 Fondelli**
Insert for legs
- 83 Fermaschiena**
Back stoppers
- 91 Push&pull**
Push&pull
- 98 Paracolpi**
Bumpers
- 101 Chiusure magnetiche**
Magnetic catches
- 102 Reggipiani**
Shelf supports
- 113 Fermapiani**
Shelf stops
- 115 Reggicristalli**
Glass supports
- 126 Montaggi intraparete**
Connecting fittings
- 128 Montaggi intraparete C30**
Connecting fittings C30
- 131 Montaggi intraparete F10**
Connecting fittings F10
- 132 Montaggi intraparete J**
Connecting fittings J
- 133 Montaggi intraparete Y**
Connecting fittings Y
- 134 Montaggi intraparete H**
Connecting fittings H
- 136 Montaggi intraparete K**
Connecting fittings K
- 138 Accessori intraparete**
Connecting fitting accessories
- 139 Montaggi intraparete Ø20**
Connecting fittings Ø20
- 141 Montaggi intraparete Ø25**
Connecting fittings Ø25
- 142 Montaggi intraparete minimax**
Connecting fittings minimax
- 143 Tiranti intraparete**
Connecting fittings
- 145 Tubi appendiabiti**
Wardrobe tubes
- 147 Reggitubi**
Tube supports
- 154 Reggipensili**
Hanging brackets
- 157 Braccetti a gas**
Gas springs
- 159 Cerniere**
Hinges
- 161 Scorrevoli per antine**
Supports for sliding door
- 163 Sistemi scorrevoli Slide 4**
Sliding system Slide 4
- 165 Colla**
Glue
- 166 Appendiabiti**
Garment lift
- 167 Piastre giunzione gamba tavolo**
Connecting fittings for table legs
- 168 Chiavi**
Keys
- 169 Spine/Lamelle**
Wooden dowels/Blades
- 170 Ruote**
Castors
- 171 Ferri letto**
Bed connectors
- 175 Interruttori per mobili**
Furniture switches
- 176 Pattini e fermazoccoli**
Slides and bases stop
- 178 Pattini/Fermacassetti**
Slides/Stop drawers
- 179 Tappeti antiscivolo**
No-slip mats
- 181 Feltrini adesivi**
Adhesive felt pads
- 182 Passacavi/Passacarta**
Cable and paper guidings
- 183 Calamite/Rondelle**
Magnets/Washer
- 184 Indice numerico**
Numerical index

IL GRUPPO C.A.R. Nasce nel 1975 e sviluppa fino ad oggi un'esperienza consolidata, nel lavorare l'alluminio per svariati settori produttivi. Da sempre costruisce cerniere e accessori per i serramenti in alluminio e realizza i suoi articoli interamente ricavandoli da profili di alluminio, ferro e stampandoli in zama o in plastica.

Nel 2001 decide di integrarsi e di sfruttare la sua conoscenza nel campo dello stampaggio: acquisisce presse per la zama e altre per la plastica. Completa la sua officina con l'attrezzatura per la costruzione degli stampi ed inizia a progettare prodotti per i più svariati settori, tra cui anche quello del mobile.

Nel 2006 nasce **CAR srl**, per specializzarsi e dedicarsi interamente, alla commercializzazione all'ingrosso di ferramenta ed accessori per l'industria del mobile. Orientamento del mercato, insieme ad un attento rigore aziendale, plasmano una realtà che ad oggi risulta essere un punto di riferimento per tutti gli appartenenti al settore, sia in Italia che all'estero. CAR dedica molta attenzione alle esigenze del cliente e al servizio richiesto, attribuendo enorme valore alla collaborazione, per favorire quella sinergia naturale cliente-fornitore che permette crescita e continuità ad entrambi. È in grado di garantire servizio, serietà e puntualità, ai propri collaboratori, grazie ad una base solida di costanza, capacità e scorta produttiva.

QUALITÀ, MARCHIO E FILOSOFIA

CAR si avvale prevalentemente di fornitori certificati e quindi in possesso dei requisiti richiesti dalla norma UNI EN ISO 9001. Protegge i propri articoli e quindi i prodotti venduti ai propri clienti, con un marchio registrato; simbolo inequivocabile di responsabilità e di riconducibilità, che permette al proprio cliente di sentirsi tutelato in termini di prodotto, qualità e politica aziendale. Progetta e inventa meccanismi per montaggi, e arriva a brevettare alcune innovazioni per offrire miglioramento in termini di funzionalità. Fa ricerca sulle esigenze di design del mobile contemporaneo, e cerca di dar vita a versioni "moderne" di accessori storici, per regalare allo stesso prezzo e alle stesse condizioni di sempre, anche design e attualità.

CAR & L'AMBIENTE

CAR da anni, predilige l'impiego di materie prime evolute. L'utilizzo di materiali riciclati e rinnovabili, è frutto di una scelta consapevole e sentita, e cioè quella che il nostro ambiente dovrebbe essere seriamente conservato e tutelato, e non solamente USATO. Inoltre da svariati anni oramai, garantisce che la maggior parte dei prodotti venduti, sono stati prodotti in origine, con fonti di energie rinnovabili.



GRUPPO CAR

CAR GROUP

C.A.R. GROUP borns in 1975 and has developed till now a great experience in working the aluminium for many productive fields. Since the beginning it builds hinges and accessories for aluminium frames by making them from aluminium profiles and mouldings in zamak or in plastic.

In 2001 **CAR** decides to buy new presses for zamak and plastic mouldings. It also improves the stamps planning and starts designing products for various sectors, and among them furniture fittings products.

In 2006 **CAR srl** was born and it is specialized as wholesaler of furniture fittings. The choice of the market, as well as a thorough and strict business political, allows to create a reality that today can be considered as a reference for all companies that belong to furniture field, both in Italy and in foreign countries. CAR is very attentive to each customer needs. It gives an enormous value to collaboration to create a good synergy between customer and supplier which can allow to build an increasing, unfailling and long-term business for both parts. It is a reliable partner who can guarantee to its collaborators punctual and good service thanks to a good and wide range of products ready on stock.

QUALITY, TRADEMARK AND PHILOSOPHY

CAR cooperates with certified suppliers that accomplish all points needed in UNI EN ISO 9001 certification.

It protects the articles supplied to its customers with a registered trademark: this is a unequivocal sign of responsibility that guarantee to each customer to be protected thanks to its products and company policy. It projects and invents assembling systems and it succeed in patenting some innovations in order to offer an improvement in terms of functionality. It studies the needs of modern furniture and try to create modern versions of historical fittings to give to its customers modern and design articles at the same conditions.

CAR & ENVIRONMENT

Since many years, CAR uses evolved raw materials. The utilization of recycled and renewable materials is due to a conscious choice in order to protect the environment which has to be preserved and not only hardly exploited. Moreover since several years, CAR guarantees that the biggest part of its supplied products has been originally produced with renewable energy.

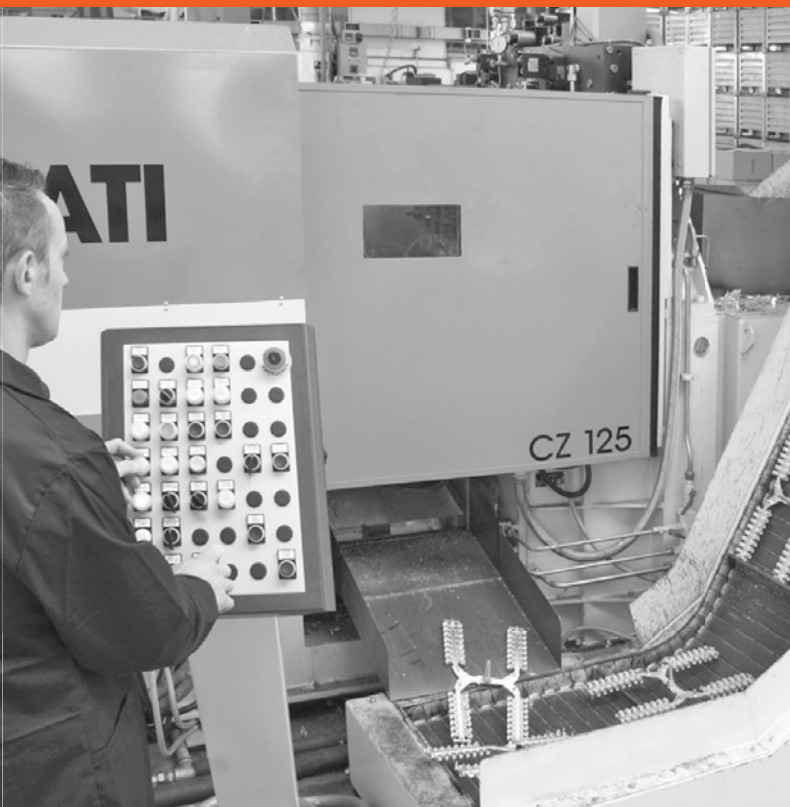



CAR S.R.L. Via Germania, 21 - 35127 Padova - Italy



COSTRUZIONE ACCESSORI ROVOLETTO S.R.L. Zona Industriale 2 Strada, 11 - 30030 Fossò (VE) - Italy

Nel costante impegno di migliorare i nostri prodotti, ci riserviamo il diritto di apportare delle modifiche tecniche senza preavviso e, quindi, le quote riportate nel catalogo hanno valore puramente indicativo. Inoltre, le immagini riportate hanno funzione esclusivamente illustrativa.

È vietata la riproduzione anche parziale e la diffusione a terzi non autorizzata.

Constantly committed to improve our range, we reserve the right to modify manufacturing and technical characteristics without any prior notice. It is forbidden to copy, fully or partly, the information herewith included and to circulate to third parties without our authorization.

CERTIFICAZIONI CERTIFICATIONS

RAPPORTO DI PROVA N° 71617

Emittente rapporto: 13-07-06
Denominazione campione: Mobile con reggipiani Mod. F10



Particolari montaggio inalterabile, D=25 mm

RAPPORTO DI PROVA 103481 / 1

Recettore campione: 15-04-09
Emittente prova: 15-04-09
Emittente rapporto: 15-04-09
Denominazione campione: AC, EROUSIMA

Resistenza alla torsione - Procedura Catas

Dimensioni di ingombro:
Eccentricità: 10 mm
Diametro: 10 mm
Altezza: 14 mm
Lunghezza: 30 mm
Diametro giunco: 3,4 mm

Modalità di prova:
Sull'accessorio, alloggiato in una sede ricavata in un cilindro metallico, è ricoverato il perno di torsione. La torsione viene applicata con un momento di avvitamento, fino al cedimento del sistema.

Prove n°	Momento massimo (N)	Osservazioni
1	11	Rottura eccentrica + smarrimento p
2	11	Rottura eccentrica + smarrimento p
3	10	Rottura eccentrica + smarrimento p
4	10	Rottura eccentrica + smarrimento p
5	10	Rottura eccentrica + smarrimento p

Valore medio: 10

RAPPORTO DI PROVA 78358 / 2 S

Recettore campione: 19-03-07
Emittente prova: 19-03-07
Emittente rapporto: 19-03-07
Denominazione campione: TRINITE ERMICHE E RMICHE DORATE (DAMA)

Giunzioni: Resistenza alla trazione sistema perno/centrico

Attrezzatura di prova:
Dinamometro Inforti mod. 5006
Velocità di prova: 5 mm/min

Modalità di prova:
Sull'accessorio, alloggiato in una sede ricavata in un cilindro metallico, è ricoverato il perno di trazione. La trazione viene applicata con un carico di trazione, fino al cedimento del sistema.

Prove n°	Carico massimo (N)	Osservazioni
1	1.817	Cedimento sede acciaio
2	1.803	Cedimento sede acciaio
3	1.572	Cedimento sede acciaio
4	1.738	Cedimento sede acciaio
5	1.668	Cedimento sede acciaio
6	1.659	Cedimento sede acciaio

Valore medio: 1.704

RAPPORTO DI PROVA 78358 / 1

Recettore campione: 19-03-07
Emittente prova: 19-03-07
Emittente rapporto: 19-03-07
Denominazione campione: TRINITE ERMICHE E RMICHE DORATE (DAMA)

Resistenza all'estrazione sistemi di assemblaggio - PTP 075/98

Modalità di prova:
Tipo di supporto fornito dal richiedente.
La forza di estrazione è esercitata in direzione perpendicolare alla faccia del pannello, fino alla completa estrazione del pannello in velocità.

Attrezzatura di prova:
Dinamometro Inforti mod. 5006
Velocità di prova: 5 mm/min

Carico massimo di estrazione (struttura sp. 18 mm)

Prove n°	Carico massimo (N)	Osservazioni
1	820	824
2	780	818
3	880	861
4	760	828
5	780	873

Valore medio: 779

RAPPORTO DI PROVA 71617 / 1

Recettore campione: 03-07-06
Emittente prova: 03-07-06
Emittente rapporto: 03-07-06
Denominazione campione: Mobile con reggipiani Mod. F10

Carico statico sui piani di lavoro EN 14073-304.1

Dimensioni del piano: 575 x 510 x 25 mm
Montare: Pannello
Altezza del piano dal pavimento: 1330 mm
Punto di applicazione del carico: centro geometrico

Carico nel rotolo (kg)	Forza verticale (N)	Numero rotoli	Tempo di applicazione (s)	Osservazioni
53	1000	10	10	Nessuna

Carico di rottura previsto: 1300 N

RAPPORTO DI PROVA 71617 / 2

Recettore campione: 03-07-06
Emittente prova: 03-07-06
Emittente rapporto: 03-07-06
Denominazione campione: Mobile con reggipiani Mod. F10

Resistenza della struttura EN 14073-304. par. 5.2

Dimensioni di ingombro: 625 x 530 x 1330 (altezza mm)
Altezza di applicazione delle forze longitudinali: 1300 mm
Altezza di applicazione delle forze trasversali: 1300 mm

Dirazione della forza	Forza applicata (N)	Numero rotoli	Carico nel rotolo (kg)	Osservazioni
longitudinale	350	10	106	Nessuna
trasversale	350	10	106	Nessuna

RAPPORTO DI PROVA 71617 / 3

Recettore campione: 03-07-06
Emittente prova: 03-07-06
Emittente rapporto: 03-07-06
Denominazione campione: Mobile con reggipiani Mod. F10

Inseri di fissaggio: Resistenza all'estrazione - PTP C

Modalità di prova:
Carico di estrazione applicato alla Ditta richiedente, a un bloccaggio regolabile e riparto opposto sistema di aggancio, di vario sollecitato (direzioni) 4 inserti.
La prova ha termine al cedimento dell'inserto.

Attrezzatura di prova:
Dinamometro Inforti mod. 5007
Velocità di prova: 2 mm/min

Inserito n°	Carico massimo (N)	Osservazioni
1	600	Estrazione del rotolo
2	600	Estrazione del rotolo

Valore medio: 600

RAPPORTO DI PROVA 71617 / 3

Recettore campione: 03-07-06
Emittente prova: 03-07-06
Emittente rapporto: 03-07-06
Denominazione campione: Mobile con reggipiani Mod. F10

Inseri di fissaggio: Resistenza all'estrazione - PTP Catas

Modalità di prova:
Carico di estrazione applicato alla Ditta richiedente, a un bloccaggio regolabile e riparto e stampo opposto sistema di aggancio, di vario sollecitato (direzioni) 4 inserti.
La prova ha termine al cedimento dell'inserto.

Attrezzatura di prova:
Dinamometro Inforti mod. 5006
Velocità di prova: 2 mm/min

Inserito n°	Carico massimo (N)	Osservazioni
1	600	Estrazione del rotolo
2	600	Estrazione del rotolo

Valore medio: 600

RAPPORTO DI PROVA 110064 / 1

Recettore campione: 20-10-09
Emittente prova: 20-10-09
Emittente rapporto: 20-10-09
Denominazione campione: Tavolo TT 4402/28, TT 4402/28, TT 4402/28, TT 4402/28

Resistenza alla torsione - Procedura Catas

Modalità di prova:
Il sistema manometrico è stato montato su un supporto metallico fornito dalla Ditta richiedente. Un momento torsionale è stato applicato all'accessorio, fino alla rottura o al cedimento di uno dei componenti costituenti il sistema stesso.

Attrezzatura di prova:
Cilindro dinamometrico TorqueMaster A20-40 Nm

Prove n°	Momento massimo (N)	Osservazioni
1	23	Smarrimento del fissaggio a parziale rottura della testa
2	23	Rottura dell'accessorio + smarrimento del fissaggio
3	23	Rottura dell'accessorio + smarrimento del fissaggio
4	23	Smarrimento del fissaggio
5	23	Rottura del fissaggio
6	23	Rottura del fissaggio

Valore medio: 23

RAPPORTO DI PROVA 78359 / 1 S

Recettore campione: 20-08-07
Emittente prova: 20-08-07
Emittente rapporto: 16-03-07
Denominazione campione: Trinite (DAMA)

Giunzioni: Resistenza alla trazione sistema perno/centrico PTP 075/96

Attrezzatura di prova:
Dinamometro Inforti mod. 5006
Velocità di prova: 5 mm/min

Modalità di prova:
Sull'accessorio, alloggiato in una sede ricavata in un cilindro metallico, è ricoverato il perno di trazione. La trazione viene applicata con un carico di trazione, fino al cedimento del sistema.

Prove n°	Carico massimo (N)	Osservazioni
1	2.560	Cedimento sede acciaio
2	2.090	Cedimento sede acciaio
3	2.685	Cedimento sede acciaio
4	1.971	Cedimento sede acciaio
5	1.931	Cedimento sede acciaio
6	2.223	Cedimento sede acciaio

Valore medio: 2.292

LEGENDA ICONE

SYMBOLS LEGEND



VIDEO



MODELLO 3D
3D MODEL



BREVETTATO
PATENTED



REGISTRATO
REGISTERED



RICICLABILE
RECYCLABLE



MANUALE MONTAGGIO
MANUAL ASSEMBLY



MONTAGGIO SEMPLIFICATO
EASY INSTALLATION



CERTIFICAZIONE CATAS
CATAS CERTIFICATION

GIUNZIONI A SCOMPARSA INVISIBLE CONNECTORS

PREMIUM
SOLUTION

GIUNZIONI
CONNECTING FITTINGS

BLU 8 PER SPESSORI 12-14-15-16-18-20-22 FOR THICKNESS 12-14-15-16-18-20-22

GIUNZIONE A SCOMPARSA Ø 8
CONCEALED CONNECTOR Ø 8

Giunzione monopezzo a scomparsa Ø 8.
Garantisce un assemblaggio rapido ed intuitivo, e migliora l'estetica finale del mobile. Pre-assemblabile e utilizzabile nelle dispense, negli armadi, nelle librerie, in tutti gli ambienti e nei mobili FLAT-PACK.

Concealed mono-piece connector Ø 8.
It makes possible to assemble furniture easily and quickly, improving the final aesthetics of the furniture. It allows the automatic machine insertion during panel processing and can be used in pantries, cabinets, bookcases, in all environments and in FLAT-PACK furniture.



VITERIE
SCREWS

PIEDINI
LEGS

FERMASCHIENA
BACK STOPPERS

PUSH/PULL/PUSH-PULL
PARACOLPI/BUMPERS

REGGIANI
SHELF SUPPORTS



TUBI
WARDROBE TUBES

REGGINSILI
HANGING BRACKETS

BRACCOETTI A GAS
GAS SPRINGS

CERNIERE
HINGES

SCORREVOLI
SLIDING DOORS

COLLA
GLUES

VARIE
MISCELLANEOUS

GIUNZIONI A SCOMPARSA INVISIBLE CONNECTORS

PREMIUM SOLUTION

BLU.8 è una giunzione strutturale composta da un unico pezzo di $\varnothing 8$ mm, che ha la funzione di assemblare pannelli con uno spessore minimo di 12 mm fino a 22 mm.

BLU.8 is a structural connector made up of a single piece with diameter 8 mm, used to assemble panels with thickness from 12 mm to 22 mm.

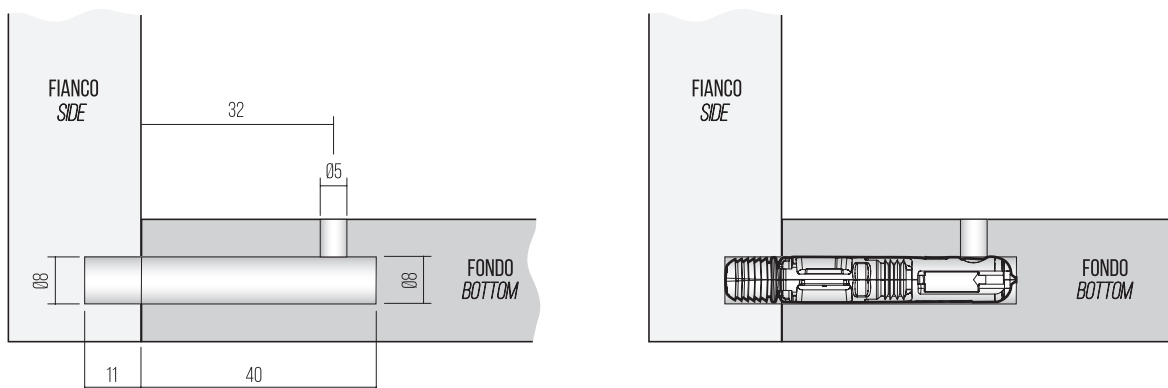

GIUNZIONI A SCOMPARSA BLU 8 INVISIBLE CONNECTORS BLU 8

MATERIALE: TECNOPLASTICA/ZAMA
MATERIAL: PLASTIC/ZAMAK

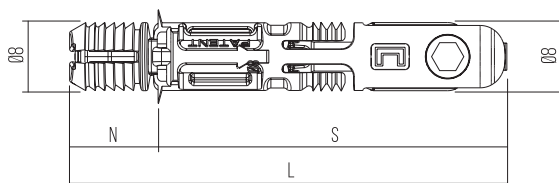

ART.	N	S	L	📦
GS0220..	9,5	41	51	1500

FINITURE / FINISHES: **..BL**

GIUNZIONI A SCOMPARSA INVISIBLE CONNECTOR

PREMIUM SOLUTION

BLU 12 PER SPESSORI 18-20-23-25-28-30 FOR THICKNESS 18-20-23-25-28-30

GIUNZIONI A SCOMPARSA Ø 12
CONCEALED CONNECTORS Ø 12

Giunzione monopezzo a scomparsa Ø 12.
Garantisce un assemblaggio rapido ed intuitivo, e migliora l'estetica finale del mobile. Pre-assemblabile e utilizzabile nelle dispense, negli armadi, nelle librerie, in tutti gli ambienti e nei mobili FLAT-PACK.

Concealed mono-piece connector Ø 12.
It makes possible to assemble furniture easily and quickly, improving the final aesthetics of the furniture. It allows the automatic machine insertion during panel processing and can be used in pantries, cabinets, bookcases, in all environments and in FLAT-PACK furniture.



GIUNZIONI A SCOMPARSA INVISIBLE CONNECTORS

PREMIUM SOLUTION

BLU.12 è una giunzione strutturale per grossi spessori composta da un unico pezzo di Ø 12 mm che ha la funzione di assemblare pannelli con uno spessore minimo di 18 mm.

BLU.12 is a structural connector for large thicknesses made up of a single piece with diameter 12mm, used to assemble panels with thickness from 18 mm to 30 mm.

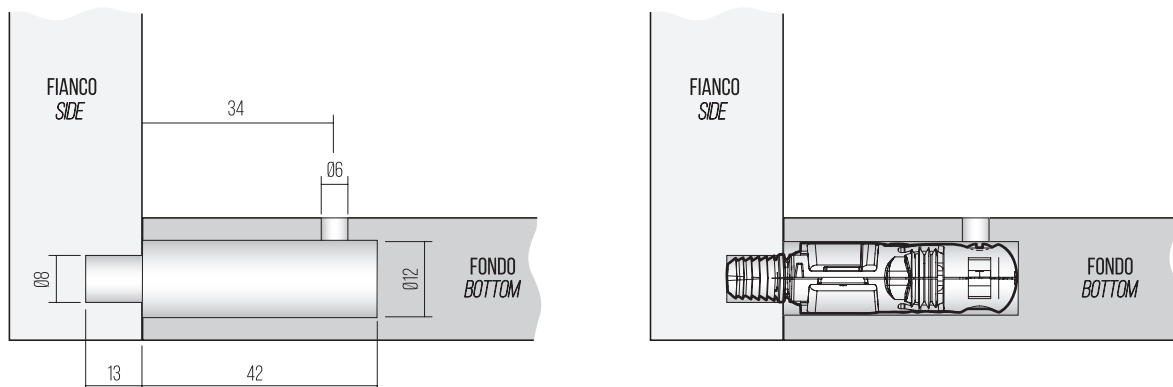

GIUNZIONI A SCOMPARSA BLU 12 INVISIBLE CONNECTORS BLU 12

MATERIALE: TECNOPLASTICA/ZAMAK
MATERIAL: PLASTIC/ZAMAK

ART.	N	S	L	📦
GS0669..	12	41	53	1500

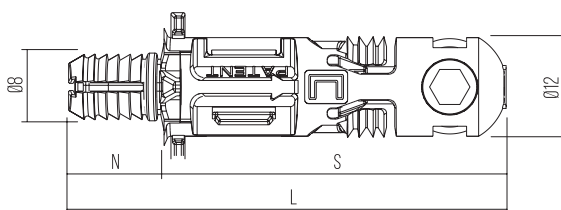

FINITURE / FINISHES: **..BL**

COPRIFORO COVER CAPS

MATERIALE: TECNOPLASTICA/ZAMAK
MATERIAL: PLASTIC/ZAMAK

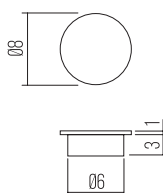

ART.	📦
C03002..	10000

COLORI SPECIALI SU RICHIESTA / SPECIAL COLOURS ON REQUEST

FINITURE / FINISHES: **..BI ..NE ..NO**

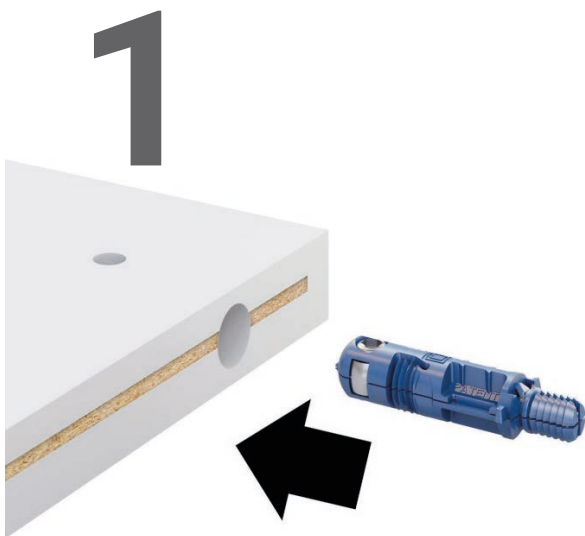

In fori di Ø 8 o Ø 12 mm si innesta BLU nel pannello, rispettando il verso della vite di bloccaggio rivolta sempre in corrispondenza del foro interno di Ø 6 mm. Per orientare l'inserimento è prevista un fresata/guida.

Holes with Ø 8 or Ø 12 mm are used to insert the main part of the body inside the panel. The direction of the locking hexagon that points towards the 6 mm diameter hole has to be respected. A milled section/guide is needed to ensure BLU is correctly inserted.

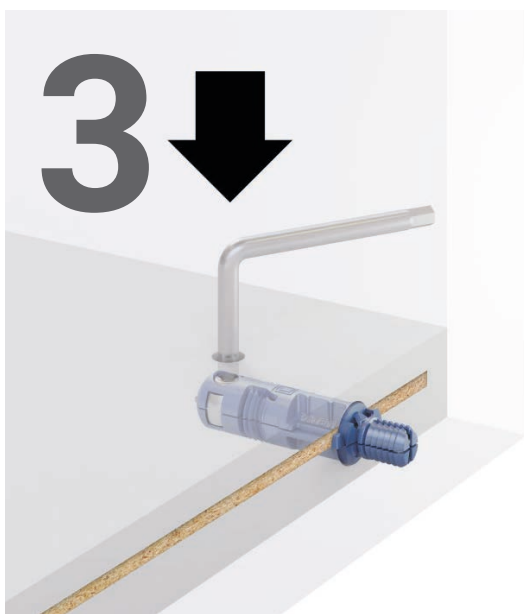

Si inserisce nel foro di Ø 6 mm la chiave e la si ruota in senso orario fino a sentire il "click" di bloccaggio.

The Allen key is inserted into the 6 mm diameter hole and turned clockwise until a "click" is heard.

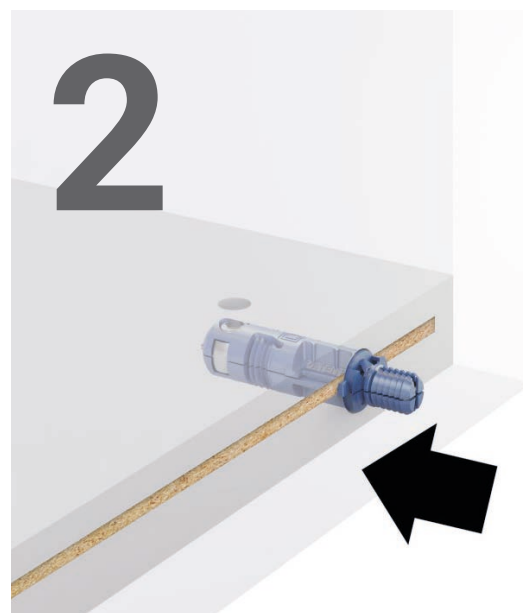

La parte di BLU che fuoriesce dal bordo del pannello, chiamata "base di espansione", viene inserita nel foro già predisposto nel secondo pannello. Tale operazione di unione è di facile esecuzione.

The part of the body called "expansion base", exiting from the edge of the first panel is inserted into the hole already present in the second panel. The connection is extremely easy to make.

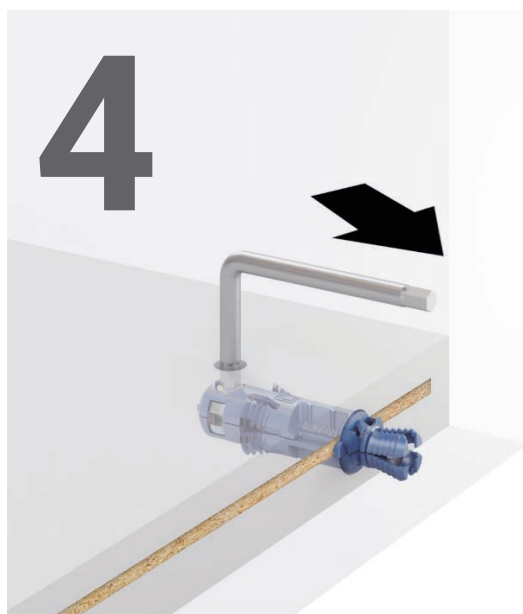

Contemporaneamente si apriranno le ali laterali del corpo e la base di espansione. I due pannelli si uniranno perfettamente tra loro ATTRAENDOSI.

Both body and expansion base side wings open simultaneously. The two panels are joined together perfectly, PULLED towards one another.

SEMPLICE SIMPLE

Per attivare Blu, è sufficiente inserire la chiave in un piccolo foro Ø 6 mm, ridotto dell'85% rispetto al classico sistema eccentrico e tirante. Le dimensioni di tale foro permettono di evitare l'applicazione di tappi di copertura, migliorando la vista estetica d'insieme.

To activate Blu, simply insert the key into a small Ø 6 mm hole, 85% smaller than in a traditional assembling made with excenter and dowel. These dimensions make it possible to avoid the application of a cover cap, improving the overall aesthetic view.



ALL IN ONE ALL IN ONE

Costituito da un unico corpo multifunzione, BLU basta a se stesso, senza l'aggiunta di ferramenta supplementare per assemblare qualsiasi mobile in kit. Tutte le parti del mobile sono unite in maniera solida e in grado di sostenere spostamenti, sollecitazioni e trasporto. Una garanzia di stabilità grazie all'espansione delle ali seghettate.

Composed of a single multifunction body, BLU is sufficient on its own, without the need for additional hardware to assemble any type of kit furniture. All the various furniture components are solidly joined together and able to withstand movements, stresses and transports. Guaranteed stability thanks to the expansion of jagged wings.



VELOCE QUICK

Grazie alle sue caratteristiche dinamiche, BLU mantiene l'abituale rito del montaggio tradizionale con le fasi di inserimento del pezzo, unione e bloccaggio, con un tempo nettamente inferiore.

Thanks to its dynamic characteristics, BLU follows the traditional assembly process, from inserting the component to joining and locking it, in a remarkably short time.



PREMONTABILE PREMONTABLE

La concezione mono-pezzo di BLU permette l'inserimento automatico dell'assemblaggio durante la lavorazione dei pannelli. Il vero mobile in kit 2.0!

The mono-piece conception of BLU allows its automatic insertion during panels processing. True flat-pack 2.0!



SISTEMI DI GIUNZIONE Ø15

CONNECTING FITTINGS Ø15

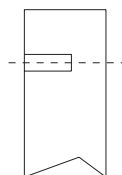
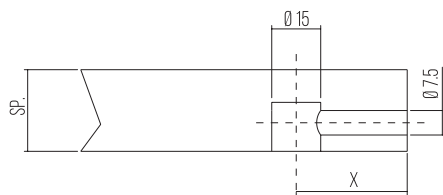

FORATURE DA ESEGUIRE
DRILLING TO DO

X=34
X=28
X=24

ECCENTRICI SENZA BORDO

EXCENTERS WITHOUT EDGE

MATERIALE: ZAMA
MATERIAL: ZAMAK

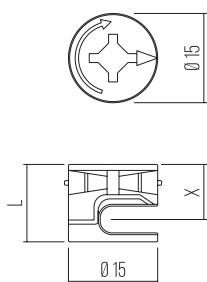
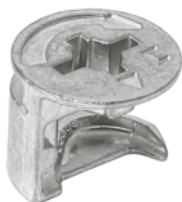

ART.	SP.	L	X	📦
EX1515..	12	9.8	6	2500
EX0115..	15	12	7.5	2500
EX0215..	16	12.5	8	2500
EX0315..	18	14	9	2500
EX0415..	20	15	10	2500
EX0515..	22	16	11	2500
EX0615..	25	17.5	12.5	2500
EX1615..	28/30	18.7	14.5	2500

FINITURE / FINISHES: ..GR ..ZB ..ZG ..VN ..ZN ..OT ..BR ..NI

ECCENTRICI SENZA BORDO NEW

NEW EXCENTERS WITHOUT EDGE

MATERIALE: ZAMA
MATERIAL: ZAMAK

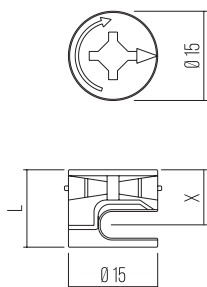

ART.	SP.	L	X	📦
EX4215..	12	10	6	2500
EX3415..	15/16	12	7.8	2500
EX3515..	18	13	9	2500
EX3615..	22	16.3	11	2500
EX3715..	25	17.5	12.5	2500
EX4015..	29/30	19.5	15	2500

FINITURE / FINISHES: ..GR ..ZB ..ZG ..VN ..ZN ..OT ..BR ..NI

ECCENTRICI CON BORDO

EXCENTERS WITH EDGE

MATERIALE: ZAMA
MATERIAL: ZAMAK

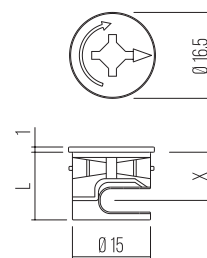

ART.	SP.	L	X	📦
EX2115..	12	10	6	2500
EX3115..	16	12.5	8	2500
EX0715..	18	14	9	2500
EX0815..	25	17.5	12.5	2500
EX4615..	28	20	14	2500

FINITURE / FINISHES: ..GR ..ZB ..ZG ..VN ..ZN ..OT ..BR ..NI

SISTEMI DI GIUNZIONE Ø15

CONNECTING FITTINGS Ø15

ECCEMTRICI CON BORDO NEW

NEW EXCENTERS WITH EDGE

MATERIALE: ZAMA
MATERIAL: ZAMAK

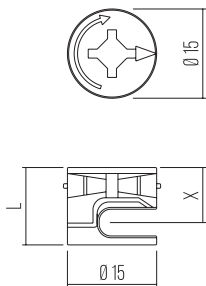

ART.	SP.	L	X	📦
EX3815..	16	12,5	8	2500
EX3915..	18	14	9	2500
EX4115..	12	10	6	2500

FINITURE / FINISHES: **..GR ..ZB ..ZG ..VN ..ZN ..OT ..BR ..NI**

SISTEMI DI GIUNZIONE Ø10/12

CONNECTING FITTINGS Ø10/12

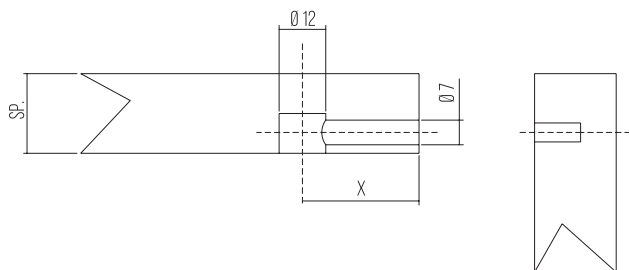

FORATURE DA ESEGUIRE
DRILLING TO DO
X=30

ECCEMTRICI

EXCENTERS

MATERIALE: ZAMA
MATERIAL: ZAMAK

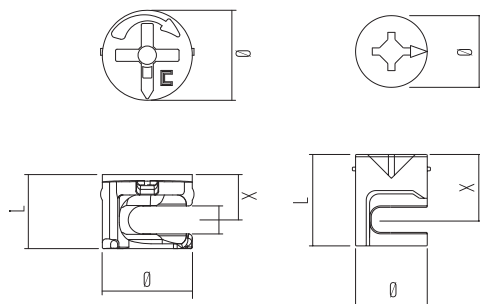

ART.	Ø	SP.	L	X	📦
EX0915..	12	12	9,8	6	5000
EX2415..	10	13	11	6,5	5000

FINITURE / FINISHES: **..GR ..ZB ..ZG ..VN ..ZN ..OT ..BR ..NI**

ECCEMTRICI CON BORDO

EXCENTERS WITH EDGE

MATERIALE: ZAMA
MATERIAL: ZAMAK

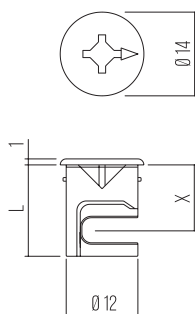

ART.	SP.	L	X	📦
EX1015..	10	9,5	5	2500
EX2715..	12	9,8	6	2500

FINITURE / FINISHES: **..GR ..ZB ..ZG ..VN ..ZN ..OT ..BR ..NI**

TIRANTI AD ESPANSIONE

EXPANDING DOWELS

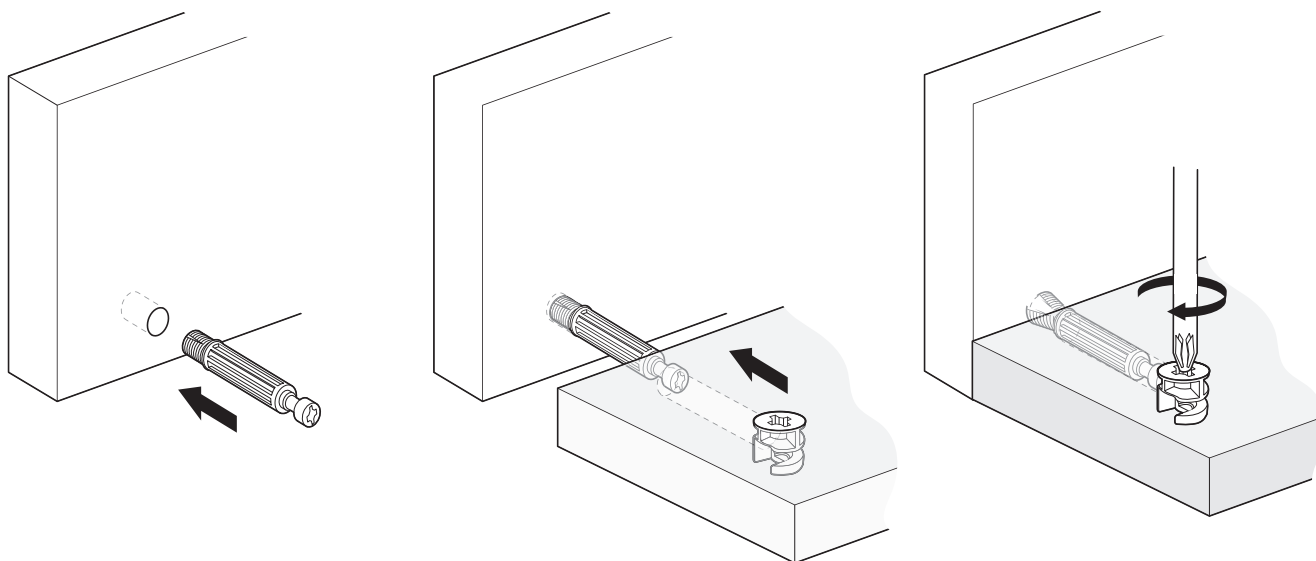

S 91 montaggio semplice rapido ma soprattutto sicuro per assemblare il mobile.
Collaudato e testato dal CATAS

S 91 Fast simple mounting, but mainly sure to assembly the furniture.
Tested by CATAS

TIRANTI A ESPANSIONE

EXPANDING DOWELS

MATERIALE: TECNOPLASTICA/ZAMA - TECNOPLASTICA/FERRO
MATERIAL: PLASTIC/ZAMAK - PLASTIC/STEEL

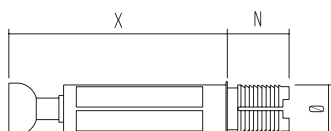

ART.	Ø	N	X	📦
ED0169..	8	11	34	2500
ED0269..	8	11	28	2500
ED0369..	8	11	24	2500
ED0331..	8	11	24	2500
ED0469..	8	11	21	2500

FINITURE / FINISHES: ..NA ..BL

TIRANTI A ESPANSIONE

EXPANDING DOWELS

MATERIALE: TECNOPLASTICA/FERRO
MATERIAL: PLASTIC/STEEL

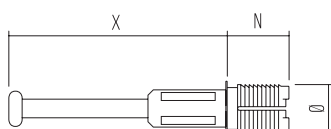

ART.	Ø	N	X	📦
ED0531..	8	11	34	2500
ED0631..	8	11	24	4000
ED0731..	10	11	34	2500
ED0831..	10	11	24	2500

FINITURE / FINISHES: ..NA ..BL

SISTEMI DI GIUNZIONE Ø15

CONNECTING FITTINGS Ø15

TIRANTI DOWELS

MATERIALE: FERRO
MATERIAL: STEEL

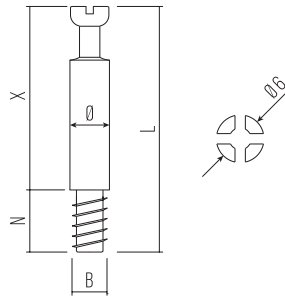

ART.	Ø	L	X	N	B	📦
TT0107..	7	45	34	11	FL6	2500
TT0207..	7	39	28	11	FL6	2500
TT0307..	7	35	24	11	FL6	2500

FINITURE / FINISHES: ..GR..ZB

TIRANTI DOWELS

MATERIALE: FERRO
MATERIAL: STEEL

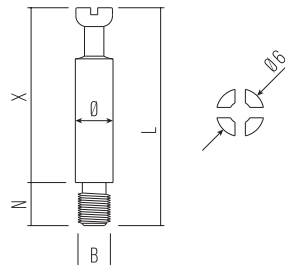

ART.	Ø	L	X	N	B	📦
TT0407..	7	42	34	8	M6	1000
TT0507..	7	36	28	8	M6	2500
TT0607..	7	32	24	8	M6	2500
TT0707..	7	42	34	8	M4	2500
TT0807..	7	32	24	8	M4	2500

FINITURE / FINISHES: ..GR..ZB

TIRANTI CON ANELLO DOWELS WITH RING

MATERIALE: FERRO
MATERIAL: STEEL

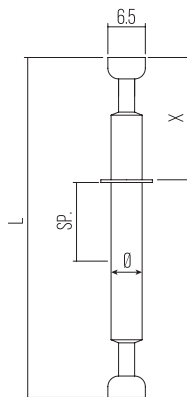

ART.	Ø	SP.	L	X	📦
TT1107..	7	16	84	34	500
TT8807..	7	16	82.4	34	500
TT1207..	7	19	85.4	34	500
TT6007..	7	16	62	24	500
TT6107..	7	19	63	24	500

FINITURE / FINISHES: ..GR..ZB

TIRANTI SENZA ANELLO DOWELS WITHOUT RING

MATERIALE: FERRO
MATERIAL: STEEL

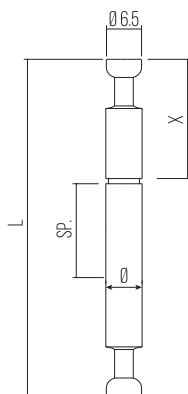

ART.	Ø	SP.	L	X	📦
TT1107S/A..	7	16	84	34	500
TT8807S/A..	7	16	82.4	34	500
TT1207S/A..	7	19	85.4	34	500
TT6007S/A..	7	16	62	24	500
TT6107S/A..	7	19	63	24	500
TT9107S/A..	7	15	62.4	24	500

FINITURE / FINISHES: ..GR..ZB

SISTEMI DI GIUNZIONE Ø15

CONNECTING FITTINGS Ø15

TIRANTI CON ANELLO

DOWELS WITH RING

MATERIALE: FERRO
MATERIAL: STEEL

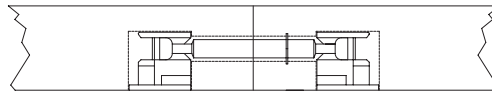
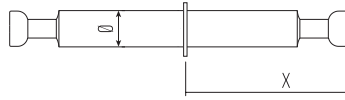

ART.	Ø	X	
TT8407..	7	28	500

FINITURE / FINISHES: ..GR..ZB

TIRANTI SENZA ANELLO

DOWELS WITHOUT RING

MATERIALE: FERRO
MATERIAL: STEEL

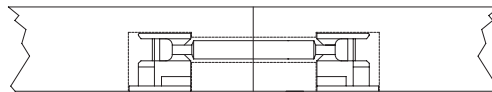
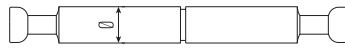

ART.	Ø	X	
TT8407S/A..	7	28	500

FINITURE / FINISHES: ..GR..ZB

TIRANTI

DOWELS

MATERIALE: FERRO
MATERIAL: STEEL

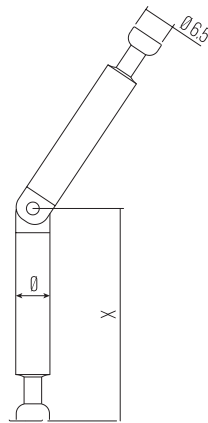

ART.	Ø	X	
TT1007..	7	44	500

FINITURE / FINISHES: ..GR..ZB

SISTEMI DI GIUNZIONE Ø15

CONNECTING FITTINGS Ø15

TIRANTI DOWELS

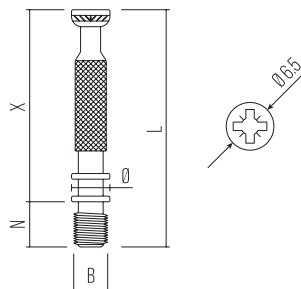
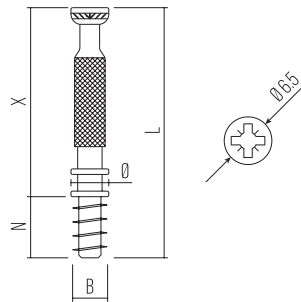

MATERIALE: FERRO
MATERIAL: STEEL

ART.	Ø	L	X	N	B	📦
TS0107..	7	45	34	11	FL6	2500
TS0207..	7	39	28	11	FL6	2500
TS0307..	7	35	24	11	FL6	2500
TS1307..	7	32	24	7.5	FL6	2500
TS0707..	7	41	34	7.5	FL6	2500
TS0407..	7	42	34	8	M6	2500
TS1407..	7	41	34	6.8	M6	2500
TS0507..	7	36	28	8	M6	2500
TS0607..	7	32	24	8	M6	2500
TS1507..	7	41	33	8	M4	2500

FINITURE / FINISHES: ..GR ..ZB

SISTEMI DI GIUNZIONE Ø15

CONNECTING FITTINGS Ø15

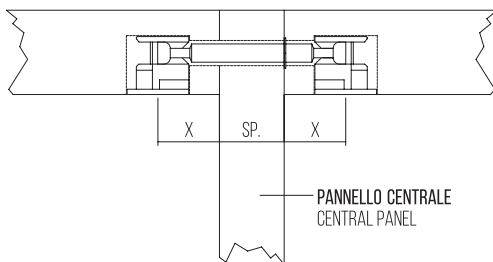

TIRANTI STAMPATI CON PLASTICA

DOWELS

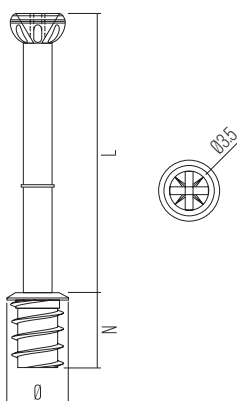

MATERIALE: TECNOPLASTICA/FERRO
MATERIAL: PLASTIC/STEEL

ART.	Ø	N	L	FL.	📦
TP0131..	7	8	34	6	2500
TP0231..	7	11	34	6	2500
TP0331..	7	11	24	6	2500
TP0431..	7	11	28	6	2500

FINITURE / FINISHES: ..ZB

SISTEMI DI GIUNZIONE Ø10/12/15

CONNECTING FITTINGS Ø10/12/15

COPRIFORO COVER CAPS

MATERIALE: **TECNOPLASTICA**
MATERIAL: PLASTIC

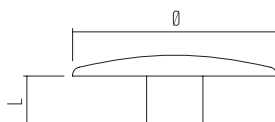

ART.	Ø	L	DP	📦
C00102..	17	4	4	5000
C00102P1..	17	3	4	10000
C00102P2..	17	3	4	10000
C02802..	17	3.5	3	5000

COLORI SPECIALI SU RICHIESTA / SPECIAL COLOURS ON REQUEST

FINITURE / FINISHES: ..BI ..NE ..NO ..AV ..BE ..CH ..CI ..GG

COPRIFORO ADESIVI ADHESIVE COVER CAPS

MATERIALE: **TECNOPLASTICA**
MATERIAL: PLASTIC

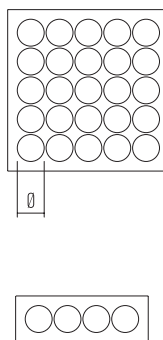

ART.	Ø	📦
C01402..	9	3000
C01502..	13	2000
C01602..	16	1000
C01702..	20	900
C01802..	25	720
C02302..	30	4800
C02402..	35	3600
C02102..	40	1800

FINITURE / FINISHES: VEDERE ELENCO COMPLETO NELL'ULTIMA PAGINA / SEE ALL FINISHES AVAILABLE ON LAST PAGE

SISTEMI DI GIUNZIONE Ø25

CONNECTING FITTINGS Ø25

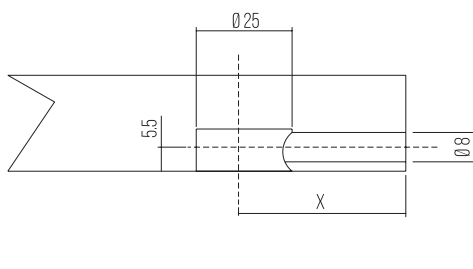

FORATURE DA ESEGUIRE
DRILLING TO DO
X=33.5

ECCENTRICI EXCENTERS

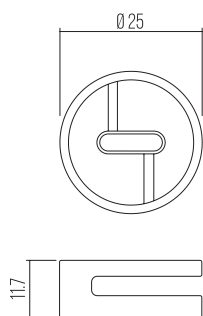

MATERIALE: ZAMA
MATERIAL: ZAMAK

ART.	
EX1215..	1000

FINITURE / FINISHES: ..GR ..ZB

TIRANTI DOWELS

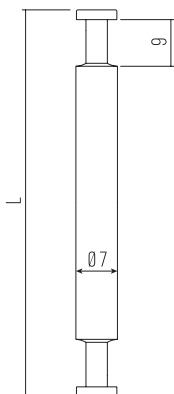

MATERIALE: FERRO
MATERIAL: STEEL

ART.	X	L	
TT1707..	85	74	1000
TT6207..	68	68	1000

FINITURE / FINISHES: ..GR ..ZB

TIRANTI DOWELS

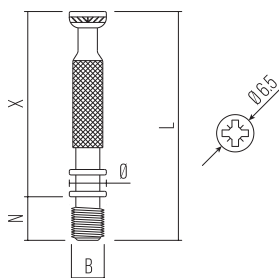

MATERIALE: FERRO
MATERIAL: STEEL

ART.	Ø	L	X	N	B	
TS0107..	7	45	34	11	FL6	2500
TS0707..	7	40	34	7.5	FL6	2500
TS0207..	7	39	28	11	FL6	2500
TS0307..	7	35	24	11	FL6	2500
TS1307..	7	32	24	7.5	FL6	2500
TS0407..	7	42	34	8	M6	2500
TS1407..	7	41	34	6.8	M6	2500
TS0507..	7	36	28	8	M6	2500
TS0607..	7	32	24	8	M6	2500

FINITURE / FINISHES: ..GR ..ZB

SISTEMI DI GIUNZIONE Ø25

CONNECTING FITTINGS Ø25

COPRIFORO

COVER CAPS

MATERIALE: **TECNOPLASTICA**
MATERIAL: PLASTIC

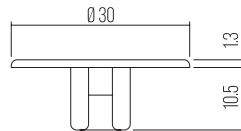

ART.	
C00202..	5000

COLORI SPECIALI SU RICHIESTA / SPECIAL COLOURS ON REQUEST

FINITURE / FINISHES: **..BI ..NE ..NO**

COPRIFORO

COVER CAPS

MATERIALE: **TECNOPLASTICA**
MATERIAL: PLASTIC

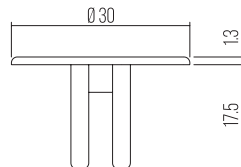

ART.	
C00302..	5000

COLORI SPECIALI SU RICHIESTA / SPECIAL COLOURS ON REQUEST

FINITURE / FINISHES: **..BI ..NE ..NO**

COPRIFORO

COVER CAPS

MATERIALE: **TECNOPLASTICA**
MATERIAL: PLASTIC

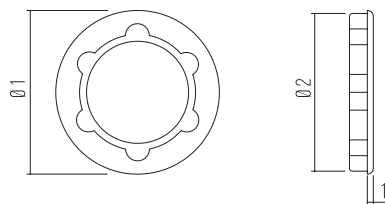

ART.	Ø2	Ø1	
C00402..	26.5	27.5	10000
C03402..	18	19.5	10000

COLORI SPECIALI SU RICHIESTA / SPECIAL COLOURS ON REQUEST

FINITURE / FINISHES: **..BI ..NE ..NO**

STRONG

SISTEMA Ø 35
Ø 35 SYSTEM

Sistema di giunzione composto da eccentrico mono-scocca e tirante, applicabile in tutte quelle soluzioni che richiedono un fissaggio forte e resistente: letti, top, armadi...

Connecting system made of a monolithic eccentric and a dowel, applicable in solutions that require strong and resistant fixing: beds, tops, cabinets...



GIUNZIONI
CONNECTING FITTINGS

VITERIE
SCREWS

PIEDINI
LEGS

FERMASCHIENA
BACK STOPPERS

PUSH/PULL / PUSH/PULL
PARACOLLPI / BUMPERS

REGGIANI
SHELF SUPPORTS

TUBI
WARDROBE TUBES

REGGIPNSILI
HANGING BRACKETS

BRACCETTI A GAS
GAS SPRINGS

CERNIERE
HINGES

SCORREVOLI
SLIDING DOORS

COLLA
GLUES

VARIE
MISCELLANEOUS

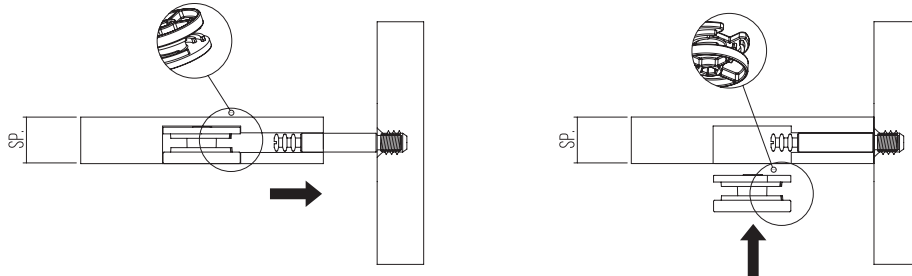

ECCEMTRICI Ø35

EXCENTERS Ø35

MATERIALE: ZAMA
MATERIAL: ZAMAK

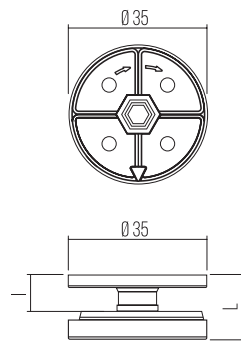

BUSSOLA A LIVELLO
ONCE IT IS ASSEMBLED, THE SOCKET IS AT THE SAME LEVEL OF PANEL'S SURFACE

BUSSOLA INTERNA
ONCE IT IS ASSEMBLED, THE SOCKET IS UNDER THE LEVEL OF PANEL'S SURFACE

ART.	SP.	I	L	📦
EX4315..	18/40	9.5	16.5	500

FINITURE / FINISHES: **..GR..ZB**

ECCEMTRICI MONTAGGIO VERTICALE

EXCENTERS FOR VERTICAL ASSEMBLING

MATERIALE: ZAMA
MATERIAL: ZAMAK

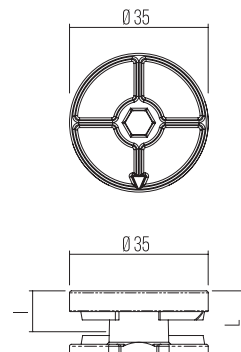
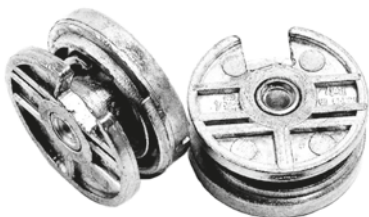

BUSSOLA A LIVELLO
ONCE IT IS ASSEMBLED, THE SOCKET IS AT THE SAME LEVEL OF PANEL'S SURFACE

BUSSOLA INTERNA
ONCE IT IS ASSEMBLED, THE SOCKET IS UNDER THE LEVEL OF PANEL'S SURFACE

ART.	SP.	I	L	📦
EX2015..	18/40	9.5	16.5	500

FINITURE / FINISHES: **..GR..ZB**

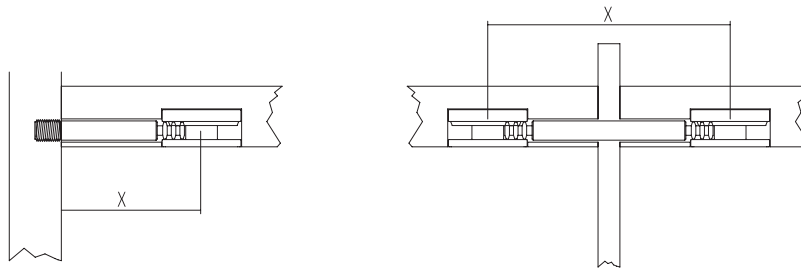

TIRANTI DOWELS

MATERIALE: FERRO
MATERIAL: STEEL

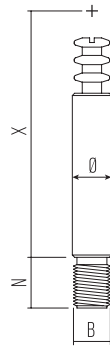

ART.	Ø	X	N	B	📦
TT9307..	7.7	35	11	M8	500
TT9407..	7.7	55	11	M8	250
TT9607..	7.7	55	9	M6	1000

FINITURE / FINISHES: ..ZB

TIRANTI DOPPI DOUBLES DOWELS

MATERIALE: FERRO
MATERIAL: STEEL

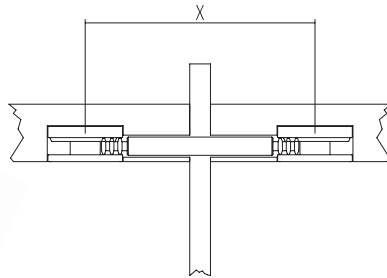

ART.	Ø	X	N	📦
TT9707..	7.5	88/96	7.7	500

FINITURE / FINISHES: ..ZB

SISTEMA Ø35

Ø35 SYSTEM

COPRIFORO

COVER CAPS

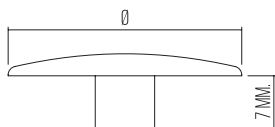

MATERIALE: **TECNOPLASTICA**
MATERIAL: PLASTIC

ART.	Ø	📦
C02002..	37,5	5000
C03302..	37	500

COPRIFORO ADESIVI

ADHESIVE COVER CAPS

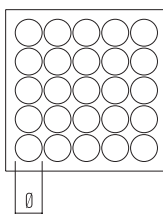

FINITURE / FINISHES: **..BI ..NE ..NO**

MATERIALE: **TECNOPLASTICA**
MATERIAL: PLASTIC

ART.	Ø	📦
C02102..	40	180
C02202..	42	180

FINITURE / FINISHES: **VEDERE ELENCO COMPLETO NELL'ULTIMA PAGINA** / SEE ALL FINISHES AVAILABLE ON LAST PAGE

UNIONI IN ASSE

WORK TOP CONNECTORS

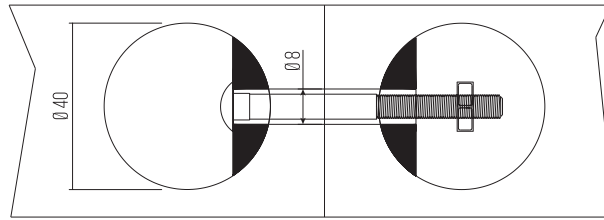

MEZZELUNE

HALF/ROUND BARS

MATERIALE: ZAMA
MATERIAL: ZAMAK

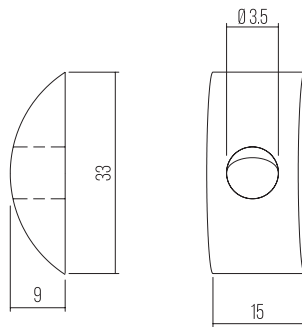

ART.



ML0115..

2000

FINITURE / FINISHES: **..GR**

DADI

NUTS

MATERIALE: FERRO
MATERIAL: STEEL

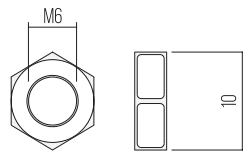

ART.



NU0107..

2000

FINITURE / FINISHES: **..GR ..ZB**

VITI

SCREWS

MATERIALE: FERRO
MATERIAL: STEEL

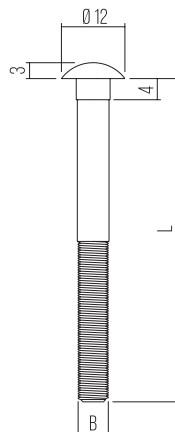

ART.	L	B	Icon
ML0207..	65	M6	1000
ML0307..	85	M6	750
ML0407..	140	M6	500

FINITURE / FINISHES: **..GR ..ZB**

ISTRUZIONI MONTAGGIO PER GIUNZIONI

MOUNTING INSTRUCTION FOR CONNECTING

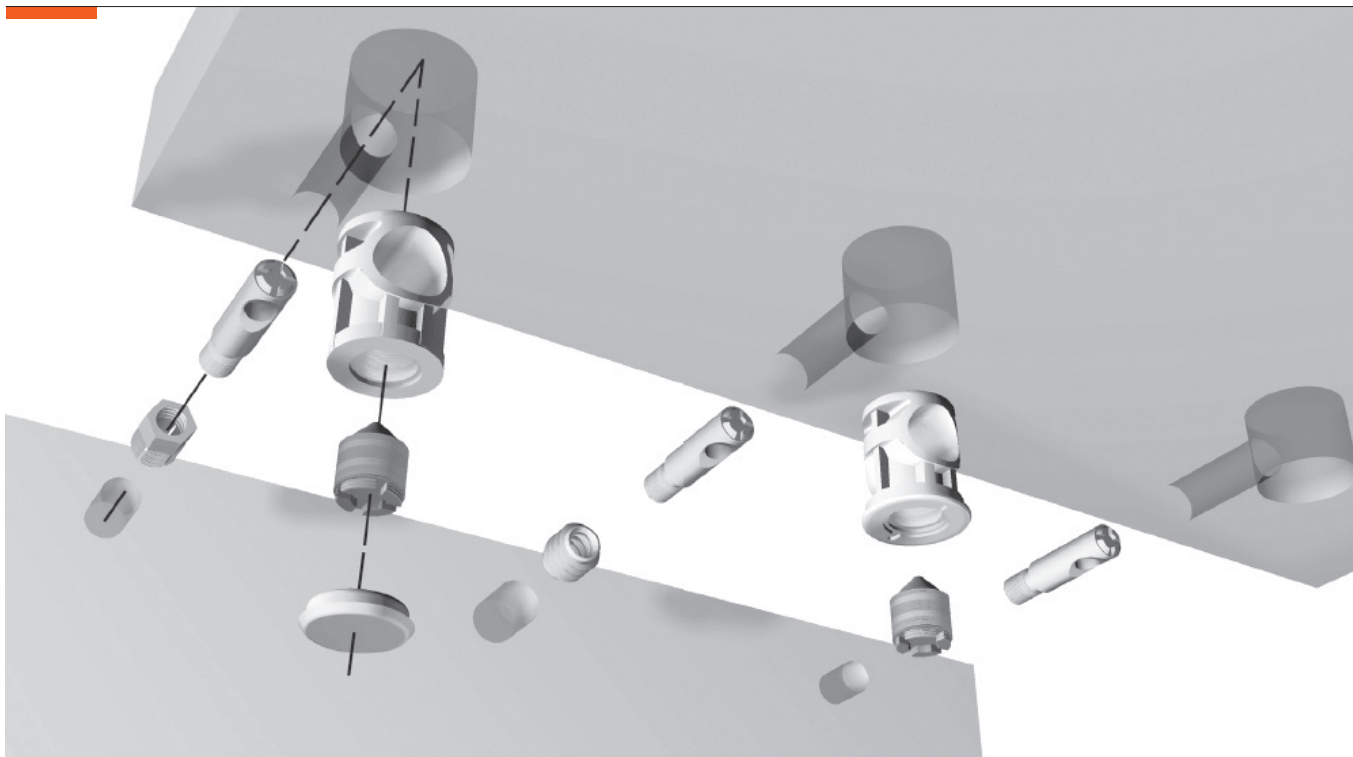

- ASSEMBLAGGIO CHE GARANTISCE GRANDE TENUTA E SOLIDITÀ MEDIANTE L'UNIONE: FIANCO-BASE-CAPPELLO DEL MOBILE.
- ASSEMBLAGGIO CHE VIENE UTILIZZATO PER SPESSORI MINIMO MM. 14, MASSIMO MM. 30, PER SPESSORI SUPERIORI SI UTILIZZA UN COPRIFORO CHE NASCONDE LA VEDUTA DEL FORO CIECO.
- VIENE REALIZZATO IN 4 DIAMETRI MM.10-14-15-16, SU RICHIESTA SI PUÒ REALIZZARE QUALSIASI FORMATO AD HOC PER IL CLIENTE.
- SI CONSIGLIA DI VERIFICARE IL DISEGNO ILLUSTRATO PER UN CORRETTO MONTAGGIO.

- ASSEMBLY THAT GUARANTEES, WITH THE HELP OF THE UNION: BASE-SIDE-TOP OF THE FURNITURE, A GREAT HOLDING AND A BIG TIEDNESS.
- THIS ASSEMBLY IS USED FOR THICKNESS FROM 14 MM. TO 30 MM. MAXIMUM.
- FOR BIGGER THICKNESS IT IS NECESSARY TO USE A COVER CAP THAT HIDES THE VIEW OF THE HOLE.
- IT IS MADE IN 4 DIMENSIONS: 10-14-15-16 MM. AND ON REQUEST OF THE CUSTOMER IT IS MADE IN ANY SIZE.
- WE SUGGEST TO CHECK THE DESIGN ABOVE, THAT SHOWS THE CORRECT ASSEMBLING.

ISTRUZIONI MONTAGGIO PER GIUNZIONI

MOUNTING INSTRUCTION FOR CONNECTING

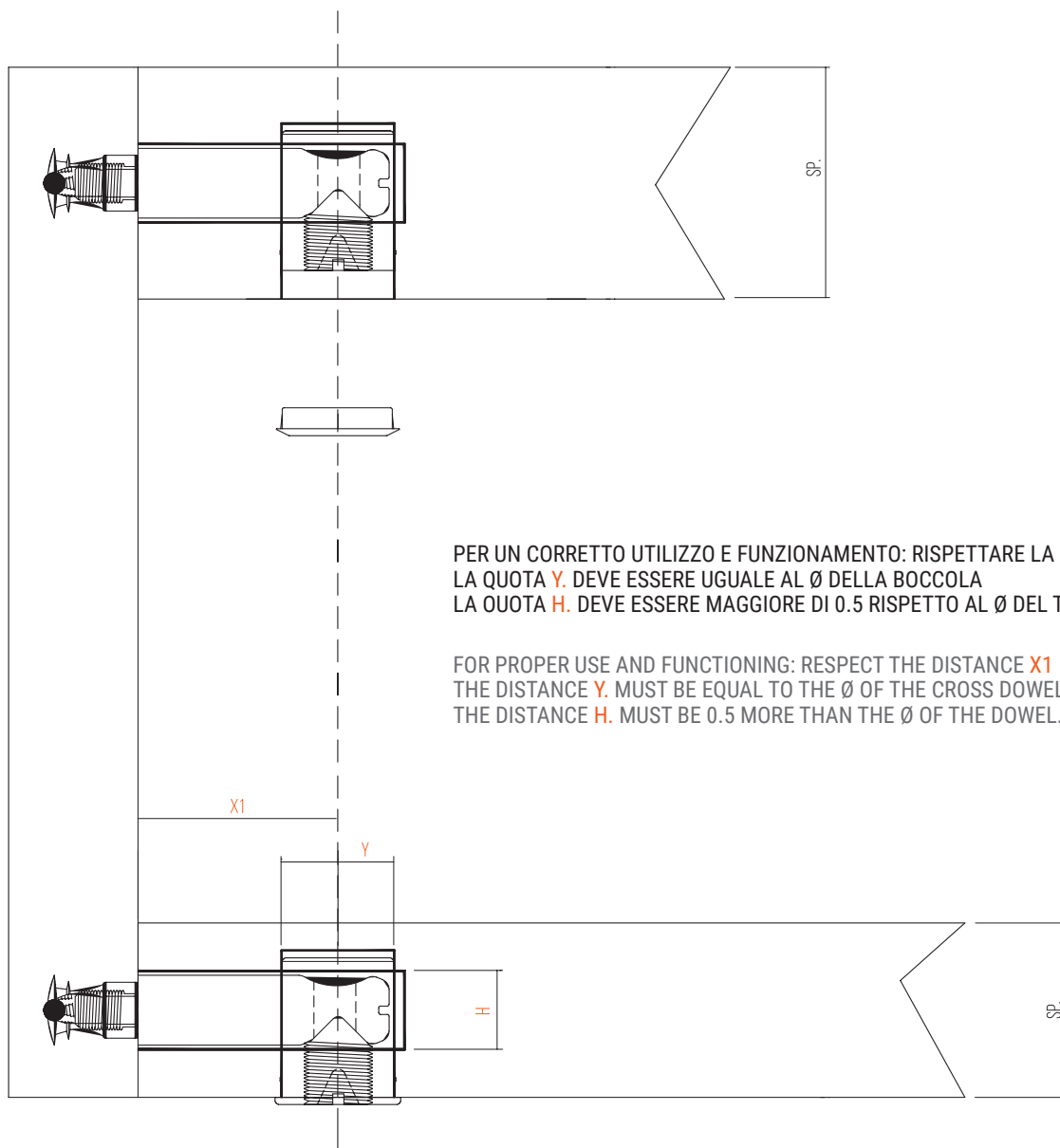

SISTEMI DI GIUNZIONE Ø16

CONNECTING SYSTEM Ø16

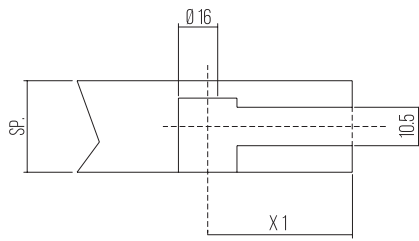

FORATURE DA ESEGUIRE
DRILLING TO DO

X=30 X1=31.5
X=20 X1=20

BOCCOLE CON BORDO

CROSS DOWELS WITH COLLAR

MATERIALE: ZAMA
MATERIAL: ZAMAK

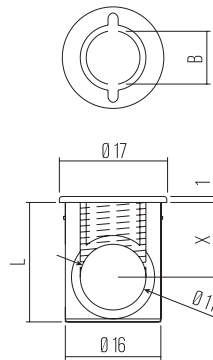

ART.	SP.	L	X	B	📦
B00115..	30	24	15	M10	1250
B00215..	25	20	12.5	M10	1250
B00315..	22	18	11	M10	1250

FINITURE / FINISHES: ..GR ..ZB ..ZG ..VN ..ZN ..OT ..BR ..NI

BOCCOLE SENZA BORDO

CROSS DOWELS WITHOUT COLLAR

MATERIALE: ZAMA
MATERIAL: ZAMAK

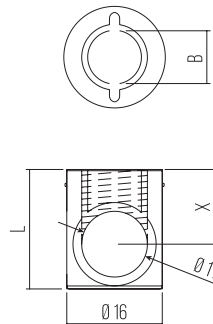

ART.	SP.	L	X	B	📦
B00415..	30	22	15	M10	1250
B00515..	25	20	12.5	M10	1250
B00615..	22	18	11	M10	1250

FINITURE / FINISHES: ..GR ..ZB ..ZG ..ZN ..VN ..OT ..BR ..NI

GRANI

SCREWS

MATERIALE: ZAMA
MATERIAL: ZAMAK

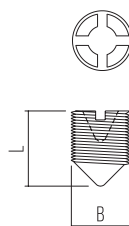

ART.	L	B	📦
VT0115..	12	M10	5000
VT1615..	16	M10	5000

FINITURE / FINISHES: ..GR ..ZB ..ZG ..ZN ..VN ..OT ..BR ..NI

GIUNZIONI DI ASSEMBLAGGIO Ø16

CONNECTING SYSTEM Ø16

TIRANTI DOWELS

MATERIALE: FERRO
MATERIAL: STEEL

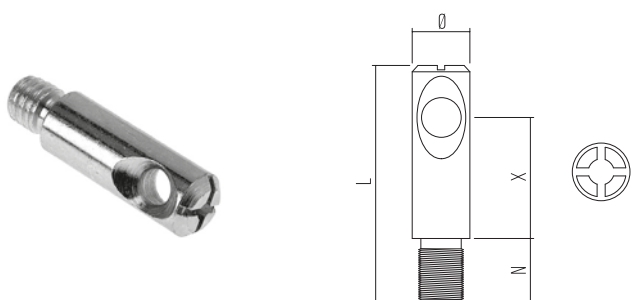

ART.	Ø	L	X	N	B	📦
TT1807..	10	45	30	9	M6	1000
TT1907..	10	45	30	9	M8	500
TT2007..	10	36	20	9	M6	1000
TT2107..	10	36	20	9	M8	1000
TT2207..	10	36	20	9	7/16	1000
TT2307..	10	41	25	11	7/16	1000
TT2407..	10	34.5	20	7.5	M6	1000

FINITURE / FINISHES: ..GR ..ZB

TIRANTI DOWELS

MATERIALE: FERRO
MATERIAL: STEEL

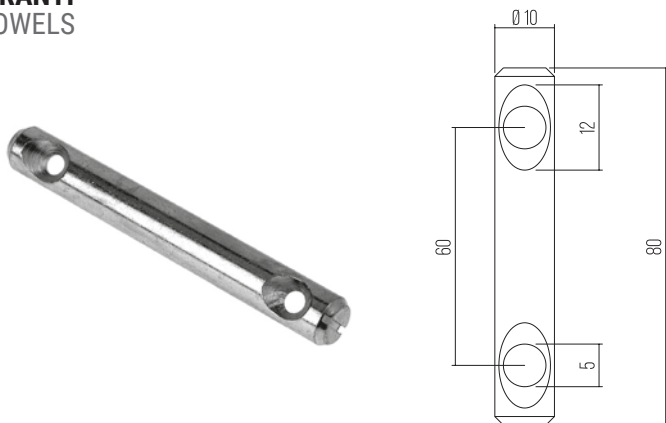

ART.	📦
TT2507..	500

FINITURE / FINISHES: ..GR ..ZB

TIRANTI DOPPI DOUBLE DOWELS

MATERIALE: FERRO
MATERIAL: STEEL

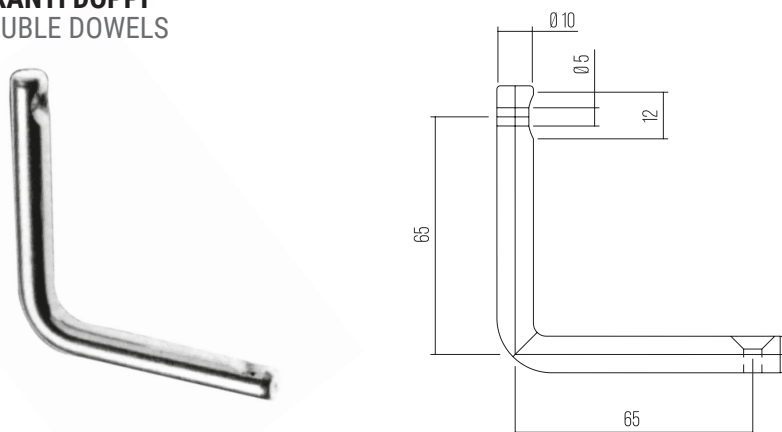

ART.	📦
TT2607..	200

FINITURE / FINISHES: ..GR ..ZB

GIUNZIONI DI ASSEMBLAGGIO Ø14

CONNECTING SYSTEM Ø14

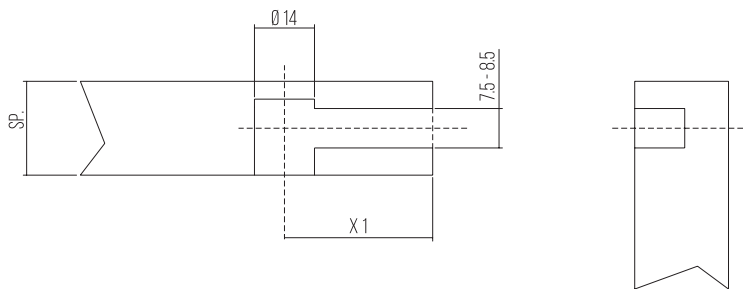

FORATURE DA ESEGUIRE
DRILLING TO DO

X=30 X1=31.5
X=28.5 X1=30
X=20 X1=21.5
X=18.5 X1=20

BOCCOLE CON BORDO

CROSS DOWELS WITH COLLAR

MATERIALE: ZAMA
MATERIAL: ZAMAK

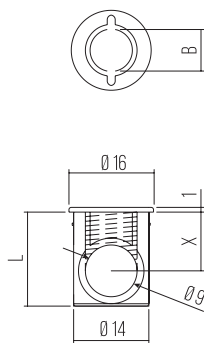

ART.	SP.	L	X	B	📦
B00715..	16	14	8	M8	2500
B00815..	18	15	9	M8	2500
B00915..	20	16	10	M8	2500
B03715..	22	16.5	11	M8	2500
B03815..	25	18	12.5	M8	2500
B01015..	16	14	8	8MB	2500
B01115..	18	15	9	8MB	2500
B01215..	20	16	10	8MB	2500
B04315..	25	18	12.5	8MB	2500

FINITURE / FINISHES: ..GR ..ZB ..ZG ..ZN ..VN ..OT ..BR ..NI

BOCCOLE SENZA BORDO

CROSS DOWELS WITHOUT COLLAR

MATERIALE: ZAMA
MATERIAL: ZAMAK

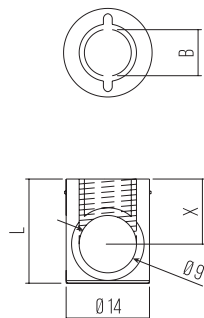

ART.	SP.	L	X	B	📦
B01315..	16	13	8	M8	2500
B01415..	18	14	9	M8	2500
B01515..	20	15	10	M8	2500
B01615..	14	12	7	8MB	2500
B04215..	14	12	7	8MA	2500
B01715..	16	13	8	8MB	2500
B01815..	18	14	9	8MB	2500
B01915..	20	15	10	8MB	2500
B04015..	25	18	12.5	M8	2500

FINITURE / FINISHES: ..GR ..ZB ..ZG ..ZN ..VN ..OT ..BR ..NI

GRANI

SCREWS

MATERIALE: ZAMA
MATERIAL: ZAMAK

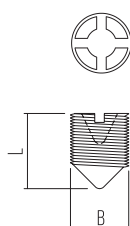

ART.	L	B	📦
VT0207..	10	M8	10000
VT0307..	10	8MB	10000
VT1707..	12.5	M8	5000

FINITURE / FINISHES: ..GR ..ZB ..ZG ..ZN ..VN ..OT ..BR ..NI

GIUNZIONI DI ASSEMBLAGGIO Ø14

CONNECTING SYSTEM Ø14

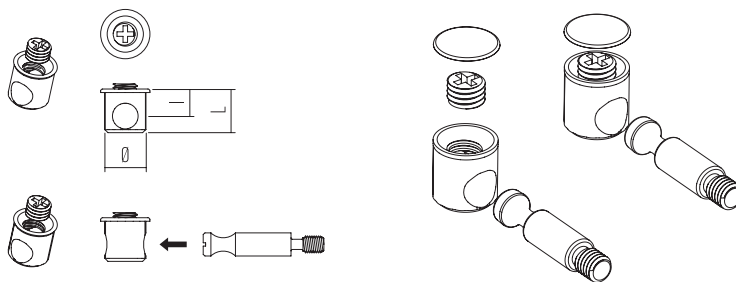

GRANI

SCREWS

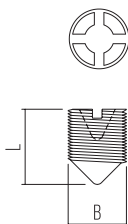

MATERIALE: FERRO
MATERIAL: STEEL

ART.	L	B	Q
VT0215..	10	10	10000
VT0315..	10	8MB	10000
VT1715..	12,5	M8	5000

FINITURE / FINISHES: **..GR ..ZB ..ZG ..ZN ..VN ..OT ..BR ..NI**

GIUNZIONI DI ASSEMBLAGGIO Ø14

CONNECTING SYSTEM Ø14

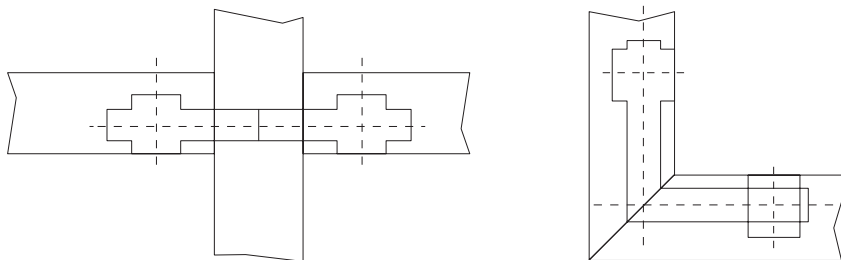

TIRANTI DOWELS

MATERIALE: FERRO
MATERIAL: STEEL

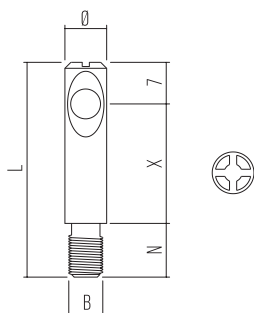

ART.	Ø	L	X	N	B	📦
TT2707..	8	35	20	8	M8	2000
TT2807..	7	39	20	11	FL6	2000
TT2907..	7	35	20	9	M6	1000
TT3007..	7	34	18.5	9	M6	2000
TT3107..	7	45	30	9	M6	2000
TT3207..	7	45	28.5	9	M6	1000
TT4207..	7	45	27.5	11	FL6	1000
TT5907..	8	46	30	8	M8	1000
TT8907..	7	40	24.5	9	M6	1000
TT9007..	8	45	30	8	M8	1000
TT9207..	7	76	60	9	M6	1000
TT9907..	8	63	47	9	M8	1000
TT10207..	7	62	46	9	M6	1000
TT10307..	7	35	19	9	M6	1000

FINITURE / FINISHES: ..GR ..ZB

TIRANTI DOPPI DOUBLE DOWELS

MATERIALE: FERRO
MATERIAL: STEEL

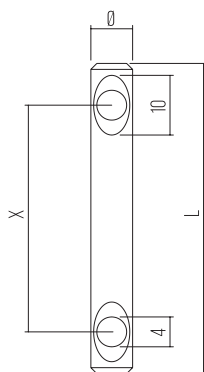

ART.	Ø	X	L	📦
TT3307..	8	40	60	1000
TT4107..	7	40	60	1000
TT5507..	7	42	62	1000
TT7807..	7	36	52	1000
TT7707..	7	58	75	1000

FINITURE / FINISHES: ..ZB

TIRANTI AD ANGOLO ANGLE DOWELS

MATERIALE: FERRO
MATERIAL: STEEL

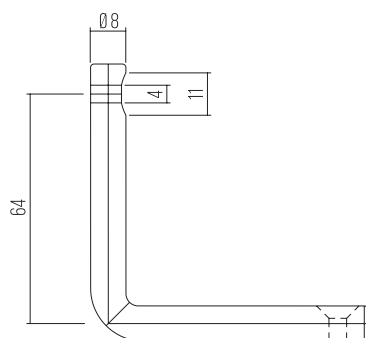

ART.	📦
TT3407..	1000

FINITURE / FINISHES: ..GR ..ZB

GIUNZIONI DI ASSEMBLAGGIO Ø10

CONNECTING SYSTEM Ø10

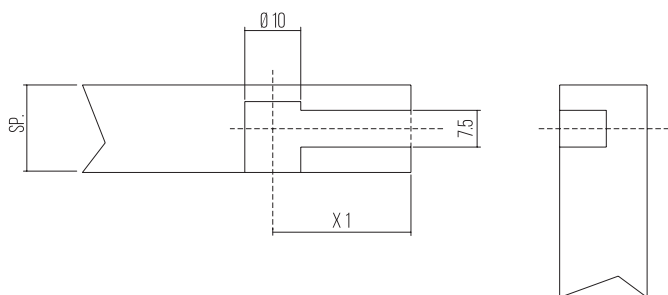

FORATURE DA ESEGUIRE
DRILLING TO DO

X=30 X1=31.5
X=28.5 X1=30
X=20 X1=21.5
X=18.5 X1=20

BOCCOLE CROSS DOWELS

MATERIALE: FERRO
MATERIAL: STEEL

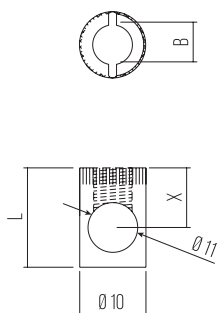

ART.	SP.	L	X	B	📦
B02007..	26	19	13	M6	2000
B02107..	22	17	11	M6	2000
B02207..	18	14	9	M6	1000
B02307..	16	13	8	M6	2000
B02407..	14	12.5	7	M6	2000
B04907..	16	16	8	M6	2000

FINITURE / FINISHES: ..GR ..ZB ..ZG ..ZN ..VN ..OT ..BR ..NI

GRANI SCREWS

MATERIALE: FERRO
MATERIAL: STEEL

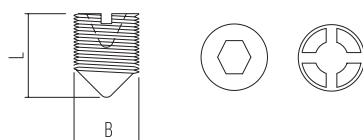
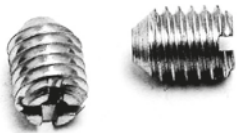

ART.	SP.	B	🌀	📦
VT0407..	14	M6	🌀	10000
VT0507..	11	M6	🌀	10000
VT0607..	8	M6	🌀	10000
VT0707..	14	M6	🌀	10000
VT0807..	11	M6	🌀	10000
VT0907..	8	M6	🌀	10000

FINITURE / FINISHES: ..GR ..ZB

GIUNZIONI DI ASSEMBLAGGIO Ø10

CONNECTING SYSTEM Ø10

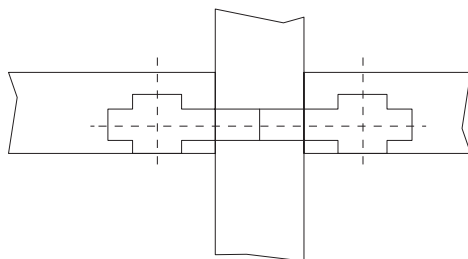

TIRANTI DOPPIA SVASATURA

DOUBLE DOWELS

MATERIALE: FERRO
MATERIAL: STEEL

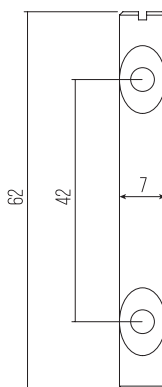

ART.



TT5507..

1000

FINITURE / FINISHES: ..ZB

GIUNZIONI DI ASSEMBLAGGIO Ø15

CONNECTING SYSTEM Ø15

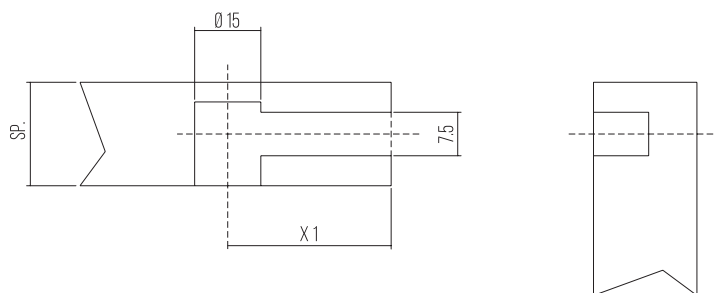

FORATURE DA ESEGUIRE
DRILLING TO DO

X=34 X1=34
X=24 X1=24

BOCCOLE CROSS DOWELS

MATERIALE: ZAMA
MATERIAL: ZAMAK

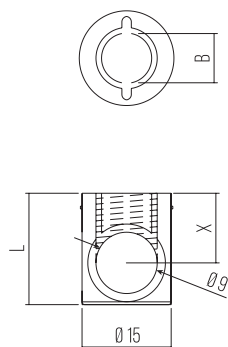

ART.	SP.	L	X	B	📦
B02515..	20	15	10	8MB	2500
B02615..	18	14.5	9	8MB	2500
B02715..	16	13.5	8	8MB	2500
B02815..	20	15	10	M8	2500
B02915..	18	14.5	9	M8	2500
B03015..	16	13.5	8	M8	2500

FINITURE / FINISHES: ..GR ..ZB ..ZG ..VN ..OT ..BR ..NI

TIRANTI DOWELS

MATERIALE: FERRO
MATERIAL: STEEL

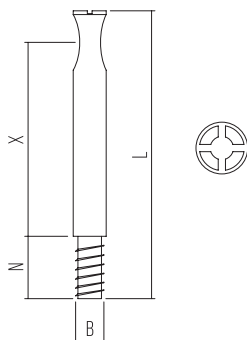

ART.	Ø	L	X	N	B	📦
TT3707..	7	51.5	34	11	FL6	1000
TT3807..	7	41.5	24	11	FL6	1000
TT3907..	7	48.5	34	8	M6	1000
TT4007..	7	38.5	24	8	M6	1000

FINITURE / FINISHES: ..GR ..ZB

GRANI SCREWS

MATERIALE: FERRO - ZAMA
MATERIAL: STEEL - ZAMAK

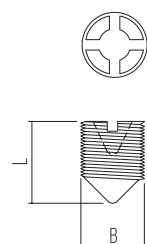

ART.	L	B	📦
VT1007..	6	8MB	5000
VT1107..	8	8MB	5000
VT1207..	13	M8	5000
VT1307..	8	M8	5000
VT1015..	6	8MB	12500

FINITURE / FINISHES: ..GR ..ZB

BUSSOLE SOCKETS

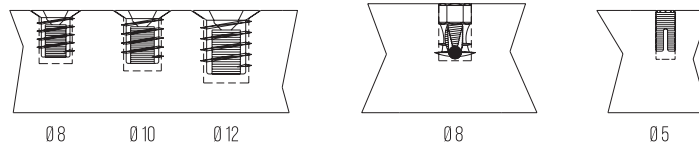

BUSSOLE CON ESAGONO SOCKETS WITH HEXAGON

MATERIALE: ZAMA-FERRO
MATERIAL: ZAMAK-STEEL

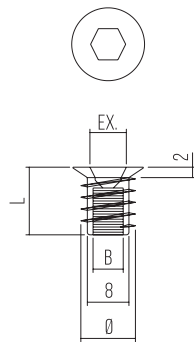

ART.	Ø	L	EX.	B	📦
BU3115..	10	10	6	M6	5000
BU0115..	10	13	6	M6	6000
BU0107..	10	13	6	M6	4000
BU0215..	10	15	6	M6	5000
BU0815..	10	13	6	1/4	2500
BU0315..	10	17	6	M6	5000
BU0307..	10	17	6	M6	2500
BU0415..	10	20	6	M6	2500
BU3807..	10	24	6	M6	2000
BU4015..	10	24	6	M6	2500
BU4115..	12	13	8	M8	2500
BU0515..	12	15	8	M8	2500
BU4215..	12	20	8	M8	2500
BU4315..	12	13	8	7/16	2500
BU0615..	12	15	8	7/16	2000
BU3507..	12.5	13	8	M8	2500
BU3707..	12.5	17	8	M8	2000
BU3607..	12.5	24	8	M8	1300
BU0707..	15	20	10	M10	1000
BU6307..	8	10	4	M4	5000

FINITURE / FINISHES: **..GR..ZB**

BUSSOLE OTTONE CON SFERA EXPANDING BRASS SOCKETS WITH BALL

MATERIALE: TECNOPLASTICA/OTTONE
MATERIAL: PLASTIC/BRASS

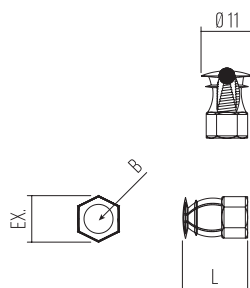

ART.	L	EX.	B	📦
BU1090..	12	8	M6	5000

FINITURE / FINISHES: **..NA**

BUSSOLE SOCKETS

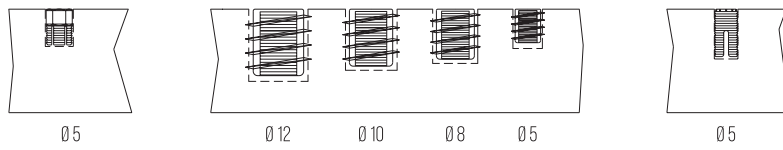

BUSOLE CON SFERA EXPANDING SOCKETS WITH BALL

MATERIALE: TECNOPLASTICA/FERRO
MATERIAL: PLASTIC/STEEL

ART.	
BU1031..	10000

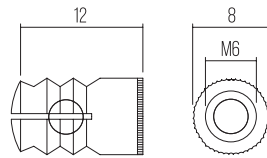

FINITURE / FINISHES: ..NA

BUSOLE IN OTTONE A ESPANSIONE EXPANDING BRASS SOCKETS

MATERIALE: OTTONE
MATERIAL: BRASS

ART.	Ø	L	B	
BU1201..	5.2	8	M4	10000
BU1301..	5.2	10	M4	10000

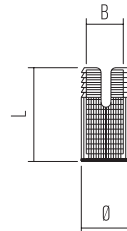

FINITURE / FINISHES: ..NA

BUSSOLE SOCKETS

MATERIALE: FERRO
MATERIAL: STEEL

ART.	Ø	L	B	
BU5207..	9.5	12	6MA	2000
BU1907..	10	15	M6	2500
BU1807..	12	15	M8	2000
BU5407..	12	20	6MA	2000
BU1707..	12	25	M8	1000
BU5507..	15	20	6MA	2000
BU6007..	15	25	M8	2000

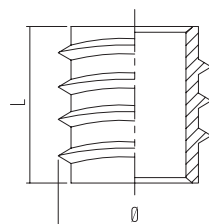

FINITURE / FINISHES: ..GR ..ZB ..ZG ..ZN ..VN ..OT ..BR ..NI

BUSSOLE SOCKETS

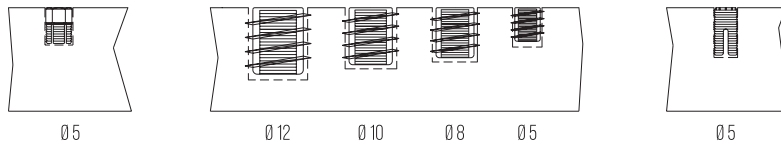

BUSSOLE SOCKETS

MATERIALE: **TECNOPLASTICA**
MATERIAL: PLASTIC

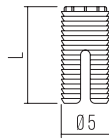

STRIP				SFUSE/MELTED			
ART.	Ø	L	📦	ART.	Ø	L	📦
BU2102..	5	12	5000	BU4602..	5	11	5000
BU2202..	5	11	10000	BU4702..	5	10	5000
BU2302..	5	10	10000	BU4802..	5	8	5000
BU2402..	5	8	5000	BU5602..	5	12	5000

FINITURE / FINISHES: **..NA**

BUSSOLE SFUSE MELTED SOCKETS

MATERIALE: **TECNOPLASTICA**
MATERIAL: PLASTIC

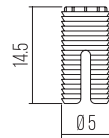

ART.	📦
BU10002..	5000

FINITURE / FINISHES: **..NA**

BUSSOLE SOCKETS

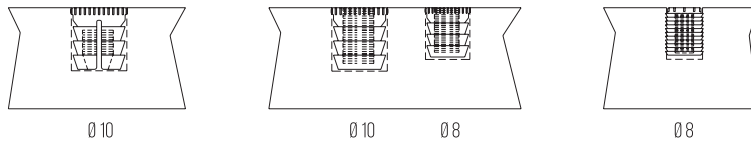

BUSSOLE IN STRIP SOCKETS IN STRIP

MATERIALE: **TECNOPLASTICA**
MATERIAL: PLASTIC

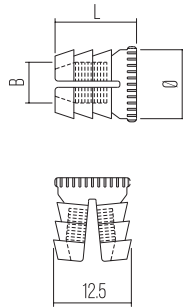

ART.	Ø	L	B	📦
BU2502..	11	13	M6	1000
BU2602..	10	10	M6	1000

FINITURE / FINISHES: **..NA**

BUSSOLE SFUSE MELTED SOCKETS

MATERIALE: **TECNOPLASTICA**
MATERIAL: PLASTIC

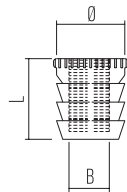

ART.	Ø	L	B	📦
BU4402..	8	8	M4	1000
BU4502..	8	11	M4	1000
BU6102..	10.5	11	FORO 2.9	1000
BU4902..	11	11	M6	1000
BU3902..	11	13	M6	1000

FINITURE / FINISHES: **..NA**

BUSSOLE SOCKETS

MATERIALE: **TECNOPLASTICA**
MATERIAL: PLASTIC

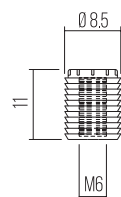

ART.	📦
BU3002..	1000

FINITURE / FINISHES: **..NA**

GIUNZIONI
CONNECTING FITTINGS

VITERIE
SCREWS

PIEDINI
LEGS

FERMASCHIENA
BACK STOPPERS

PUSH/PULL/PUSH/PULL
PARACOLPI/BUMPERS

REGGIANI
SHELF SUPPORTS

TUBI
WARDROBE TUBES

REGGIPANCI
HANGING BRACKETS

BRACCETTI A GAS
GAS SPRINGS

CERNIERE
HINGES

SCORREVOLI
SLIDING DOORS

COLLA
GLUES

VARIE
MISCELLANEOUS

PERNI A SCATTO SNAPPINS

PERNI A SCATTO SNAPPINS

MATERIALE: **TECNOPLASTICA**
MATERIAL: PLASTIC

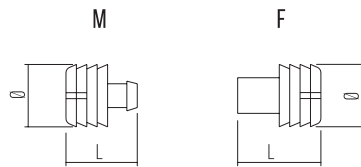

ART.	Ø	L	F-M	📦
PS0102..	10.5	14.5	F	1000
PS0202..	10.5	14	M	1000
PS0302..	10.5	11	M	1000

FINITURE / FINISHES: **..NA**

PERNI UNIONE CONNECTING PINS

MATERIALE: **FERRO**
MATERIAL: STEEL

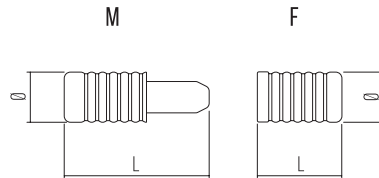

ART.	Ø	L	F-M	📦
PU0307..	10	20	M	1250
PU0407..	10	12	F	2500
PU0507..	8	20	M	2500
PU0607..	8	12	F	2500

FINITURE / FINISHES: **..ZB ..ZG ..ZN ..VN**

PERNI UNIONE CONNECTING PINS

MATERIALE: **TECNOPLASTICA**
MATERIAL: PLASTIC

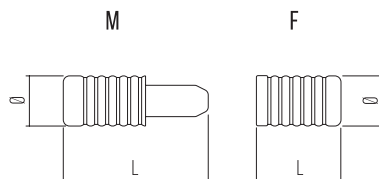
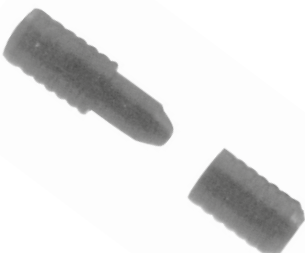

ART.	Ø	L	F-M	📦
PU0102..	8	23.5	M	5000
PU0202..	8	13.5	F	5000

FINITURE / FINISHES: **..NA**

SISTEMI DI BLOCCO

BLOCK SYSTEMS

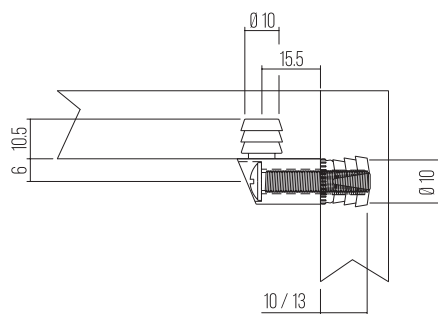

TRAPEZI

CONNECTORS

MATERIALE: **TECNOPLASTICA**
MATERIAL: PLASTIC

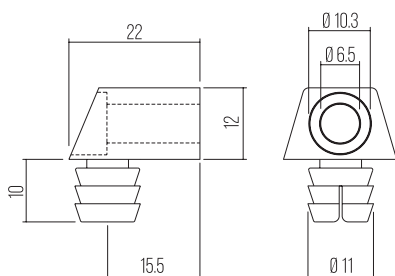

ART.	
BS0102..	4000

COLORI SPECIALI SU RICHIESTA / SPECIAL COLOURS ON REQUEST

FINITURE / FINISHES: **..BI ..NE ..NO**

VITI

SCREWS

MATERIALE: **FERRO**
MATERIAL: STEEL

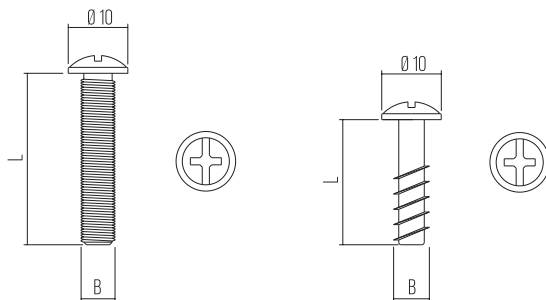

ART.	L	B	
BS0207..	28	M6	5000
BS0307..	25	FL6	5000
BS0407..	22	M6	5000
BS0507..	25	M6	5000

FINITURE / FINISHES: **..GR ..ZB**

MONTAGGI

PLASTIC BLOCK INSERT

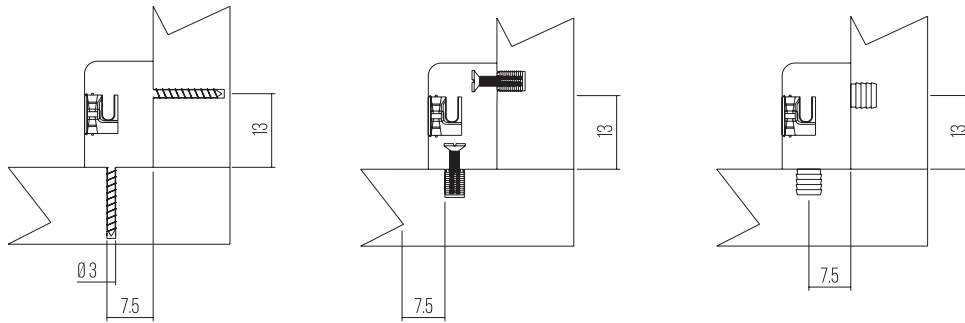

MONTAGGI CON VITI

BLOCK INSERTS WITH SCREWS

MATERIALE: TECNOPLASTICA/ZAMA
MATERIAL: PLASTIC/ZAMAK

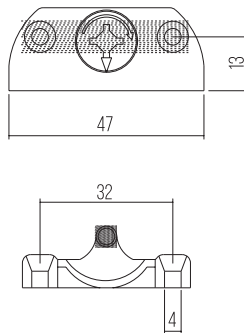

ART.	
M00169..	1000
M00302..	1000

COLORI SPECIALI SU RICHIESTA / SPECIAL COLOURS ON REQUEST

FINITURE / FINISHES: ..BI ..NE ..NO

MONTAGGI

BLOCK INSERTS

MATERIALE: TECNOPLASTICA/ZAMA
MATERIAL: PLASTIC/ZAMAK

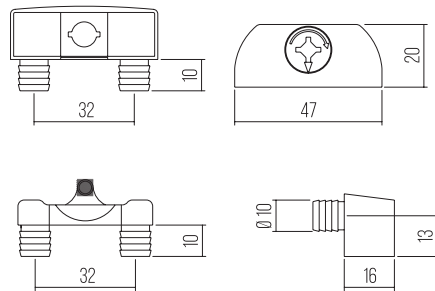
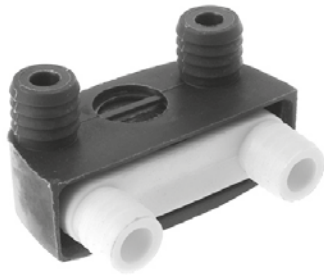

ART.	
M00269..	1000
M00402..	1000

COLORI SPECIALI SU RICHIESTA / SPECIAL COLOURS ON REQUEST

FINITURE / FINISHES: ..BI ..NE ..NO

LOCKED

VITI DI GIUNZIONE CONNECTING SCREWS

Viti di giunzione con testa piatta dalle linee essenziali, ideali per fissare in modo discreto e sicuro tutte le scocche. Disponibili in varie finiture.

Connecting screws with flat head and essential design, ideal for joining furniture in a discreet and safe way. Available in different finishes.

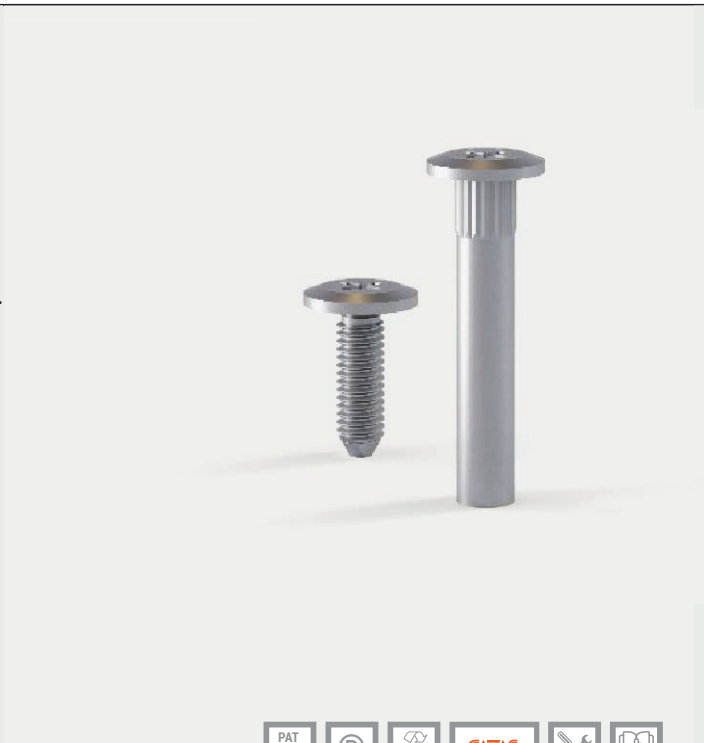

VITI DI GIUNZIONE Ø5 CONNECTING SCREWS Ø5

PREMIUM SOLUTION

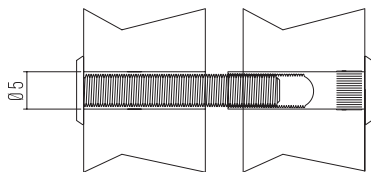

FORATURE DA ESEGUIRE
DRILLING TO DO

X=30 X1=31.5
X=20 X1=20

TUBETTI DI GIUNZIONE TESTA PIANA CONNECTING SCREWS FLAT HEAD

MATERIALE: FERRO
MATERIAL: STEEL

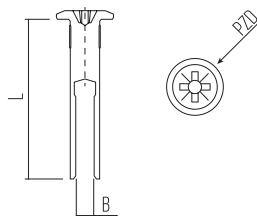

ART.	L	B	📦
VG5107..	28	M4	5000
VG6807..	26	M4	5000

FINITURE / FINISHES: ..GR ..NI ..NS ..VN ..ZB ..ZN

VITI TESTA PIANA CONNECTING SCREWS FLAT HEAD

MATERIALE: FERRO
MATERIAL: STEEL

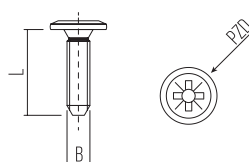

ART.	L	B	📦
VG5207..	15	M4	5000
VG5607..	18	M4	5000
VG6907..	20	M4	5000

FINITURE / FINISHES: ..GR ..NI ..NS ..VN ..ZB ..ZN

VITI DI GIUNZIONE Ø5

CONNECTING SCREWS Ø5

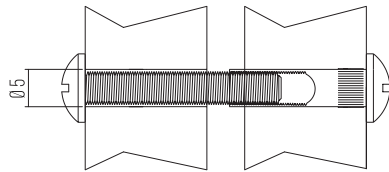

TUBETTI DI GIUNZIONE

CONNECTING SCREWS

MATERIALE: FERRO
MATERIAL: STEEL

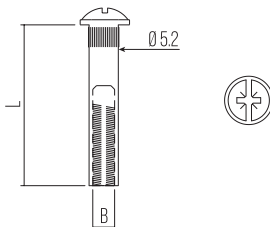

ART.	L	B	📦
VG2207..	27	M4	10000
VG2307..	35	M4	10000
VG2407..	29	M4	10000

FINITURE / FINISHES: ..GR ..ZB ..ZG ..VN ..ZN ..OT ..BR ..NI

TUBETTI DI GIUNZIONE

CONNECTING SCREWS

MATERIALE: FERRO
MATERIAL: STEEL

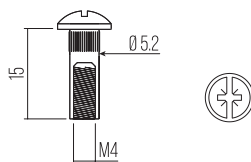

ART.	📦
VG2507..	10000

FINITURE / FINISHES: ..GR ..ZB ..ZG ..VN ..ZN ..OT ..BR ..NI

TUBETTI DI GIUNZIONE

CONNECTING SCREWS

MATERIALE: FERRO
MATERIAL: STEEL

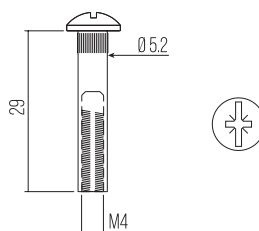

ART.	📦
VG2607..	10000

FINITURE / FINISHES: ..GR ..ZB ..ZG ..VN ..ZN ..OT ..BR ..NI

VITI DI GIUNZIONE Ø5

CONNECTING SCREWS Ø5

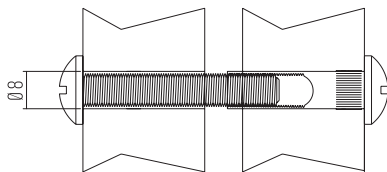

TUBETTI DI GIUNZIONE

CONNECTING SCREWS

MATERIALE: FERRO
MATERIAL: STEEL

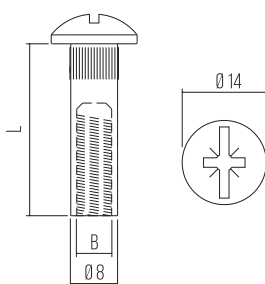

ART.	Ø	L	B	☐
VG1707..	8	29	M6	2500
VG1807..	8	31	M8	2500
VG1907..	8	35	M6	2500
VG2007..	8	37	M6	2500
VG2107..	8	42	M6	2500

FINITURE / FINISHES: ..GR ..ZB ..ZG ..VN ..ZN ..OT ..BR ..NI

VITI DI GIUNZIONE Ø5

CONNECTING SCREWS Ø5

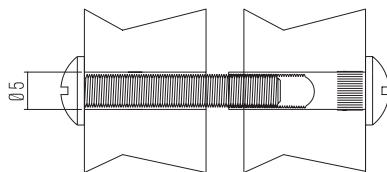

VITI TBL M4

TBL SCREWS M4

MATERIALE: FERRO
MATERIAL: STEEL

ART.	
VG2707..	1000

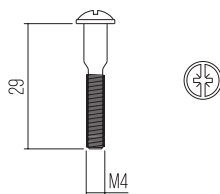

FINITURE / FINISHES: **..GR ..ZB ..ZG ..VN ..ZN ..OT ..BR ..NI**

VITI TBL M4 RONDELLATA

TBL SCREWS M4 RONDELLATA

MATERIALE: FERRO
MATERIAL: STEEL

ART.	L	B	
VG2807..	10	M4	1000
VG2907..	12	M4	1000
VG3007..	14	M4	1000
VG3107..	15	M4	1000
VG3207..	18	M4	1000
VG3307..	22	M4	1000
VG3407..	25	M4	1000
VG3507..	30	M4	1000
VG5307..	40	M4	1000
VG7007..	20	M4	5000
VG7107..	22.5	M4	5000
VG7207..	27.5	M4	5000
VG7307..	32	M4	5000
VG7407..	35	M4	5000

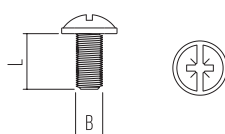

FINITURE / FINISHES: **..GR ..ZB ..ZG ..VN ..ZN ..OT ..BR ..NI**

VITI TBL M4

TBL SCREWS M4

MATERIALE: FERRO
MATERIAL: STEEL

ART.	L	B	
VG3607..	10	M4	1000
VG3707..	12	M4	1000
VG3807..	14	M4	1000
VG3907..	18	M4	1000
VG4007..	22	M4	1000
VG4107..	25	M4	1000
VG4207..	30	M4	1000
VG4307..	45	M4	1000

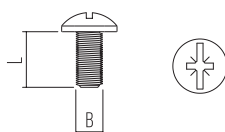

FINITURE / FINISHES: **..GR ..ZB ..ZG ..VN ..ZN ..OT ..BR ..NI**

VITI DI GIUNZIONE CONNECTING SCREWS

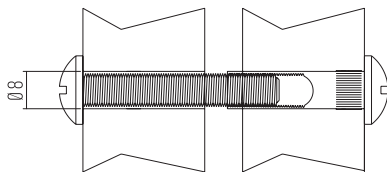

VITI SCREWS

MATERIALE: FERRO
MATERIAL: STEEL

ART.	
VG307..	2500

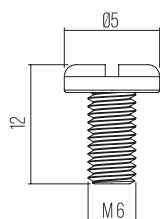

FINITURE / FINISHES: ..ZB

VITI TBL M6 TBL SCREWS M6

MATERIALE: FERRO
MATERIAL: STEEL

ART.	L	B		ART.	L	B	
VG0607..	12	M6	2500	VG1307..	35	M6	2500
VG0707..	14	M6	2500	VG1407..	45	M6	2000
VG0807..	15	M6	2500	VG1507..	55	M6	2000
VG0907..	20	M6	2000	VG1607..	60	M6	1500
VG1007..	25	M6	1500	VG5507..	50	M6	1500
VG1107..	30	M6	2500	VG5407..	40	M6	1500
VG1207..	34	M6	2500				

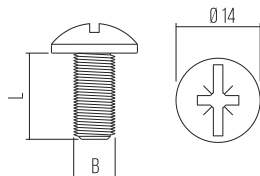

FINITURE / FINISHES: ..GR ..ZB ..ZG ..VN ..ZN ..OT ..BR ..NI

VITI DI GIUNZIONE CONNECTING SCREWS

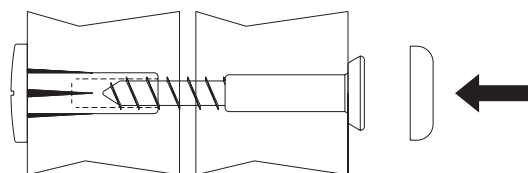

VITI DI GIUNZIONE CONNECTING SCREWS

MATERIALE: FERRO
MATERIAL: STEEL

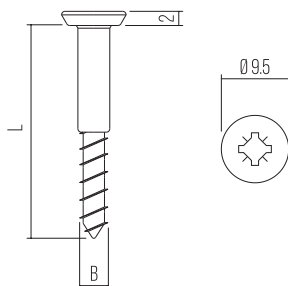

ART.	L	B	📦
VG0207..	30	FL.4	5000
VG0307..	33	FL.4	5000
VG0407..	40	FL.4	5000
VG0507..	45	FL.4	5000

FINITURE / FINISHES: ..GR ..ZB

COPRIVITE COVER CAPS

MATERIALE: TECNOPLASTICA
MATERIAL: PLASTIC

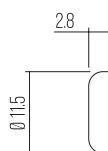

ART.	📦
CV0102..	10000

COLORI SPECIALI SU RICHIESTA / SPECIAL COLOURS ON REQUEST

FINITURE / FINISHES: ..BI ..NE ..NO

GIUNZIONI
CONNECTING FITTINGS

VITERIE
SCREWS

PIEDINI
LEGS

FERMASCHIENA
BACK STOPPERS

PUSH/PULL/PUSH-PULL
PARACOLPI/BUMPERS

REGGIANI
SHELF SUPPORTS

TUBI
WARDROBE TUBES

REGGIPANILI
HANGING BRACKETS

BRACCETTI A GAS
GAS SPRINGS

CERNIERE
HINGES

SCORREVOLI
SLIDING DOORS

COLLA
GLUES

VARIE
MISCELLANEOUS

VITI DI ASSEMBLAGGIO CONNECTING SCREWS

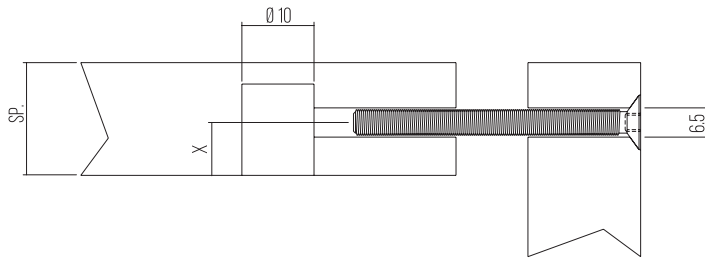

VITI DI ASSEMBLAGGIO CONNECTING SCREWS

MATERIALE: FERRO
MATERIAL: STEEL

ART.	Ø	B	L	📦
VI8707..	10	FL.4.5	33	2500

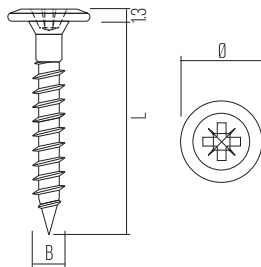

FINITURE / FINISHES: ..GR..NI

VITI DI ASSEMBLAGGIO CONNECTING SCREWS

MATERIALE: FERRO
MATERIAL: STEEL

ART.	L	B	📦	ART.	L	B	📦
VI0107..	25	M6	2000	VI0807..	70	M6	1250
VI0207..	30	M6	2000	VI0907..	80	M6	1000
VI0307..	35	M6	2000	VI1007..	90	M6	750
VI0407..	40	M6	2000	VI1107..	100	M6	750
VI0507..	45	M6	1500	VI1207..	110	M6	500
VI0607..	50	M6	1500	VI1307..	120	M6	500
VI0707..	60	M6	1250				

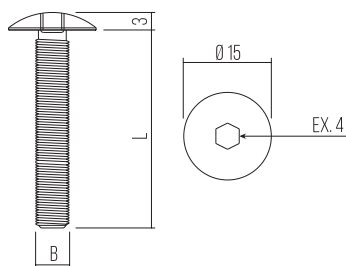

FINITURE / FINISHES: ..GR ..ZB ..ZG ..VN ..ZN ..OT ..BR ..NI

VITI DI ASSEMBLAGGIO CONNECTING SCREWS

MATERIALE: FERRO
MATERIAL: STEEL

ART.	L	B	📦	ART.	L	B	📦
VI1407..	25	M6	2000	VI7507..	65	M6	1250
VI1507..	30	M6	2000	VI2107..	70	M6	1250
VI1607..	35	M6	2000	VI2207..	80	M6	1000
VI1707..	40	M6	2000	VI2307..	90	M6	750
VI1807..	45	M6	1500	VI2407..	100	M6	750
VI1907..	50	M6	1500	VI2507..	110	M6	500
VI2007..	60	M6	1250	VI2607..	120	M6	500

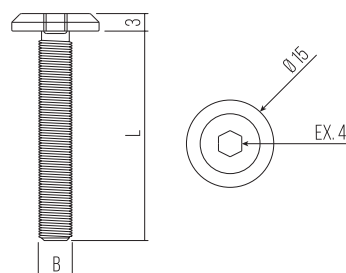

FINITURE / FINISHES: ..GR ..ZB ..ZG ..VN ..ZN ..OT ..BR ..NI

VITI DI ASSEMBLAGGIO CONNECTING SCREWS

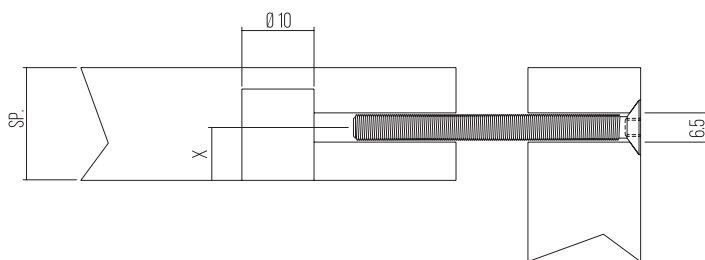

VITI DI ASSEMBLAGGIO CONNECTING SCREWS

MATERIALE: FERRO
MATERIAL: STEEL

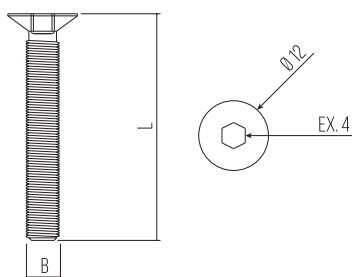

ART.	L	B	📦	ART.	L	B	📦
VI2707..	25	M6	2500	VI3407..	70	M6	1250
VI2807..	30	M6	2000	VI3507..	80	M6	1000
VI2907..	35	M6	1500	VI3607..	90	M6	750
VI3007..	40	M6	2000	VI3707..	100	M6	750
VI3107..	45	M6	1500	VI3807..	110	M6	500
VI3207..	50	M6	1500	VI3907..	120	M6	500
VI3307..	60	M6	1250				
VI7807..	65	M6	1250				

FINITURE / FINISHES: ..GR ..ZB ..ZG ..VN ..ZN ..OT ..BR ..NI

BARILOTTI BARREL NUTS

MATERIALE: FERRO
MATERIAL: STEEL

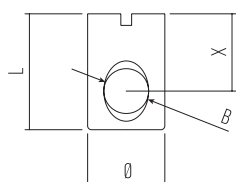

ART.	Ø	S.P.	L	X	B	📦
B03107..	10	16	13	8	M6	2000
B03207..	10	18	14	9	M6	2000
B03307..	10	20	15	10	M6	2000
B04707..	12	18	14	9	M6	500
B04807..	12	/	40	20	M8	500
B04407..	14	20	14	9	M6	2000

FINITURE / FINISHES: ..GR ..ZB ..ZN

VITI DI ASSEMBLAGGIO CONNECTING SCREWS

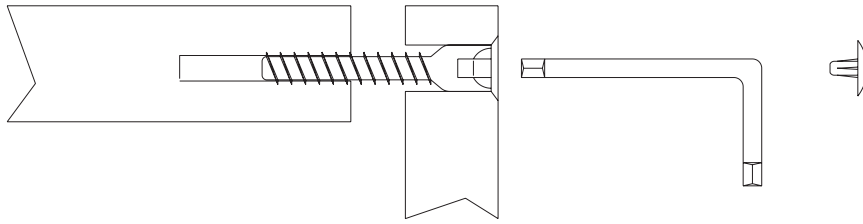

VITI DI ASSEMBLAGGIO CONNECTING SCREWS

MATERIALE: FERRO
MATERIAL: STEEL

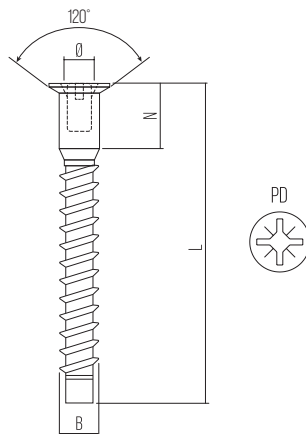

ART.	Ø	L	N	B	📦
VI4007..	5	38	10	FL.5	5000
VI4107..	5	50	10	FL.5	4000
VI4207..	6.3	38	10	FL.6.3	2000
VI6107..	6.3	40	10	FL.6.3	2000
VI4307..	6.3	50	10	FL.6.3	2000
VI4407..	6.3	60	14	FL.6.3	1500
VI4507..	7	40	10	FL.7	2000
VI4607..	7	50	10	FL.7	2000
VI4707..	7	60	14	FL.7	1500
VI4807..	7	70	24	FL.7	1500

FINITURE / FINISHES: ..GR ..ZB ..VN ..ZN

VITI DI ASSEMBLAGGIO CONNECTING SCREWS

MATERIALE: FERRO
MATERIAL: STEEL

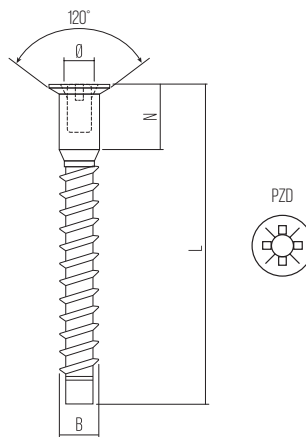

ART.	Ø	L	N	B	📦
VI8107..	7	49	7	FL.7	2000

FINITURE / FINISHES: ..ZB

VITI DI ASSEMBLAGGIO CON PUNTA CONNECTING SCREWS WITH SHARP POINT

MATERIALE: FERRO
MATERIAL: STEEL

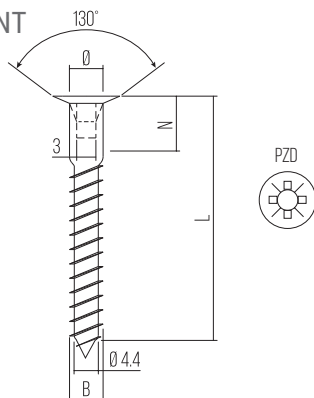

ART.	Ø	L	N	B	📦
VI7707..	5	40	7	FL.5	2500
VI7107..	6.3	50	8	FL.6.3	3000
VI7207..	6.3	60	8	FL.6.3	2000
VI7307..	6.3	70	8	FL.6.3	2000
VI7407..	6.3	40	8	FL.5	2000

FINITURE / FINISHES: ..ZB

VITI DI ASSEMBLAGGIO CONNECTING SCREWS

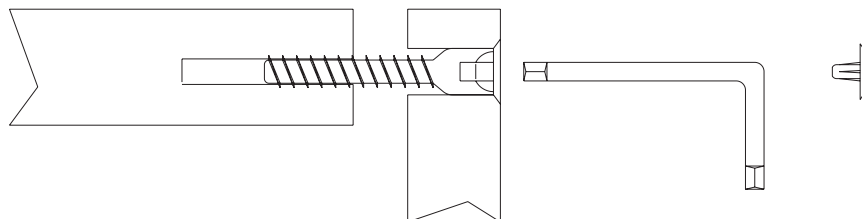

VITI DI ASSEMBLAGGIO CONNECTING SCREWS

MATERIALE: FERRO
MATERIAL: STEEL

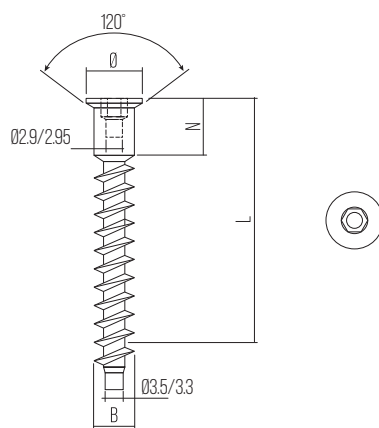

ART.	Ø	L	N	B	📦
VI4907..	5	38	10	FL.5	2500
VI5007..	5	50	10	FL.5	2500
VI5107..	6.3	38	10	FL.6.3	2000
VI5207..	6.3	50	10	FL.6.3	2000
VI5307..	6.3	60	14	FL.6.3	1500
VI5407..	7	38	10	FL.7	2000
VI5507..	7	50	10	FL.7	2000
VI5607..	7	60	14	FL.7	1500
VI5707..	7	70	10	FL.7	2000
VI7607..	7	40	10	FL.7	2000

FINITURE / FINISHES: ..GR ..ZB ..VN ..ZN

VITI DI ASSEMBLAGGIO CON PUNTA CONNECTING SCREWS WITH SHARP POINT

MATERIALE: FERRO
MATERIAL: STEEL

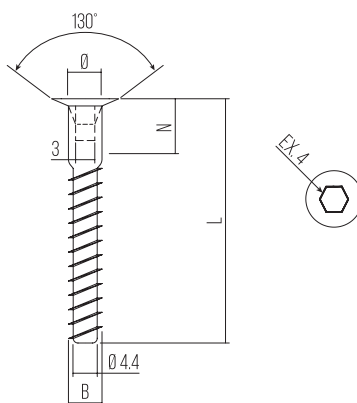

ART.	Ø	L	N	B	📦
VI6407..	5	40	6	FL.5	7000
VI6907..	5	50	6	FL.5	7000

FINITURE / FINISHES: ..ZB

VITI DI ASSEMBLAGGIO CONNECTING SCREWS

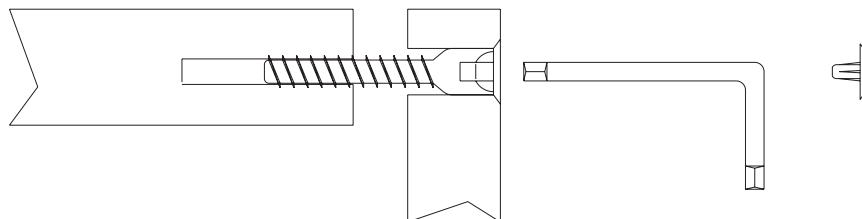

VITI DI ASSEMBLAGGIO CONNECTING SCREWS

MATERIALE: **TECNOPLASTICA**
MATERIAL: PLASTIC

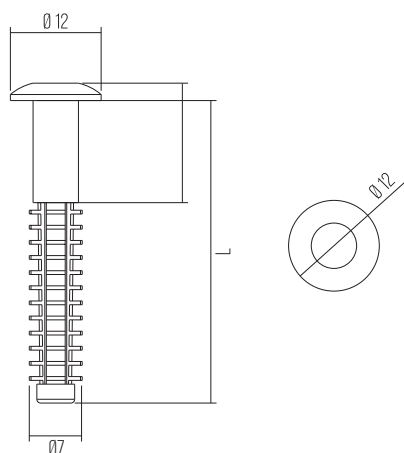

ART.	L	
V18802..	40	10000

FINITURE / FINISHES: **..NA**

COPRIVITE COVER CAP

MATERIALE: **TECNOPLASTICA**
MATERIAL: PLASTIC

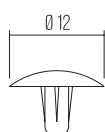

ART.	
C00702..	10000

COLORI SPECIALI A RICHIESTA / SPECIAL COLOURS ON REQUEST

FINITURE / FINISHES: **..BI ..NE ..NO**

VITI TRUCIOLARI CHIPBOARD SCREWS

Ø	L											
Ø 2.5	MM 10	MM 12	MM 16	MM 18	MM 20	MM 25						
Ø 3	MM 10	MM 12	MM 16	MM 18	MM 20	MM 25	MM 30	MM 35	MM 40	MM 45		
Ø 3.5		MM 12	MM 16	MM 18	MM 20	MM 25	MM 30	MM 35	MM 40	MM 45	MM 50	
Ø 4		MM 12	MM 16	MM 18	MM 20	MM 25	MM 30	MM 35	MM 40	MM 45	MM 50	MM 60
Ø 4.5			MM 16	MM 18	MM 20	MM 25	MM 30	MM 35	MM 40	MM 45	MM 50	MM 60
Ø 5					MM 20	MM 25	MM 30	MM 35	MM 40	MM 45	MM 50	MM 60
Ø 5							MM 30	MM 35	MM 40	MM 45	MM 50	MM 60

VITI TSP TSP SCREWS

MATERIALE: FERRO
MATERIAL: STEEL

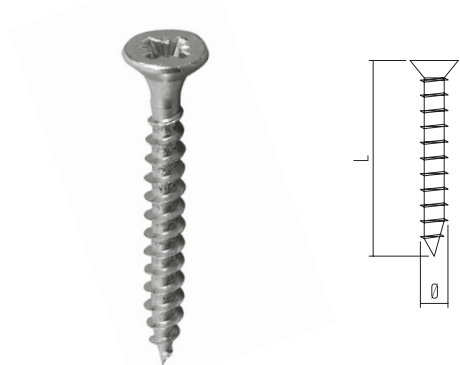

ART.

T.S.P.

FINITURE / FINISHES: ..GR ..ZB ..ZG ..VN ..ZN ..OT ..BR ..NI

VITI TGS TGS SCREWS

MATERIALE: FERRO
MATERIAL: STEEL

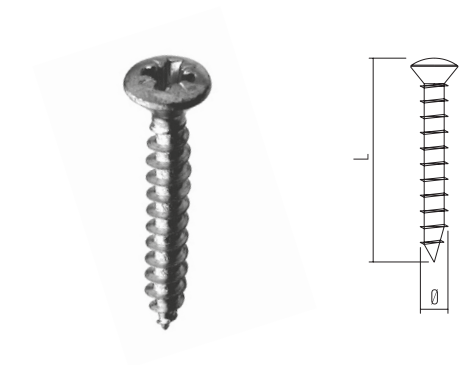

ART.

T.G.S.

FINITURE / FINISHES: ..GR ..ZB ..ZG ..VN ..ZN ..OT ..BR ..NI

VITI TCI TCI SCREWS

MATERIALE: FERRO
MATERIAL: STEEL



ART.

T.C.I.

FINITURE / FINISHES: ..GR ..ZB ..ZG ..VN ..ZN ..OT ..BR ..NI

EUROVITI EUROSCREWS

EUROVITI CON COLLARE EUROSCREWS WITH EDGE

MATERIALE: FERRO
MATERIAL: STEEL

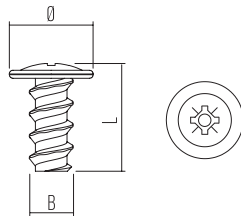

ART.	Ø	L	B	⊗	📦
EV2307..	11	14	FL6.3	⊗	5000
EV5307..	12	25	FL6.3	⊗	5000
EV5607..	12	27	FL6.3	⊗	5000

FINITURE / FINISHES: ..ZB

VITI FLANGIATE SCREWS

MATERIALE: FERRO
MATERIAL: STEEL

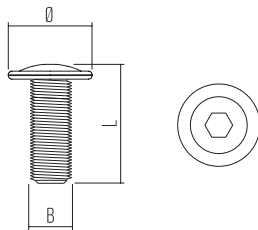

ART.	Ø	L	B	⊗	📦
VG5707..	13	20	M6	⊗	2500

FINITURE / FINISHES: ..ZB

EUROVITI EUROSCREWS

MATERIALE: ZAMAK
MATERIAL: ZAMAK

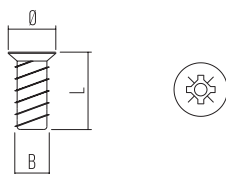

ART.	Ø	L	B	📦
EV1007..	7	10	FL6	10000
EV1107..	7	11	FL6	10000
EV1207..	7	12	FL6	10000
EV1307..	7	13	FL6	5000
EV1407..	7	15	FL6	10000
EV1507..	7	17	FL6	10000

FINITURE / FINISHES: ..GR ..ZB ..ZG ..VN ..ZN ..OT ..BR ..NI

EUROVITI EUROSCREWS

EUROVITI EUROSCREWS

MATERIALE: FERRO
MATERIAL: STEEL

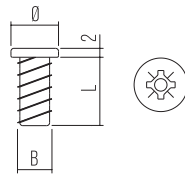

ART.	Ø	L	B	📦
EV0107..	7	9	FL6	5000
EV0207..	7	11	FL6	5000
EV0307..	7	13	FL6	5000
EV0407..	7	15	FL6	5000
EV0507..	7	11	M6	5000
EV0607..	7	13	M6	5000
EV0707..	7	15	M6	5000
EV0807..	7	12	M4	5000
EV0907..	7	14	M4	5000
EV4307..	7	10	FL6	5000

FINITURE / FINISHES: ..GR ..ZB ..ZG ..VN ..ZN ..OT ..BR ..NI

EUROVITI EUROSCREWS

MATERIALE: FERRO
MATERIAL: STEEL

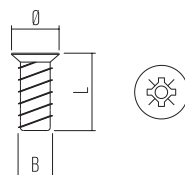

ART.	Ø	L	B	📦
EV1607..	7	10	FL6.3	5000
EV1707..	7	11	FL6.3	5000
EV1807..	7	12	FL6.3	5000
EV1907T/G..	7	13	FL6.3	5000
EV2007..	7	15	FL6.3	5000
EV2107..	7	17	FL6.3	5000
EV2407..	7	9	FL6.3	5000
EV3407..	7	11	FL6.3	5000

FINITURE / FINISHES: ..GR ..ZB ..ZG ..VN ..ZN ..OT ..BR ..NI

EUROVITI EUROSCREWS

EUROVITI EUROSCREWS

MATERIALE: FERRO
MATERIAL: STEEL

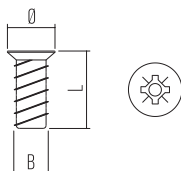

ART.	Ø	L	B	📦
EV2507..	7.2/7.4	9	FL6.3	5000
EV2607..	7.2/7.4	11	FL6.3	5000
EV2707..	6.8	9	FL6.3	5000
EV2807..	6.8	11	FL6.3	5000
EV2907..	6.8	18	FL6.3	5000
EV3007..	7.2/7.4	18	FL6.3	5000
EV3107..	6.8	22	FL6.3	5000
EV3207..	8	13	FL6.3	5000
EV3507..	8	16	FL6.3	5000
EV3907..	7	32	FL6.3	5000
EV4407..	7.7	11	FL6.3	5000
EV4907..	7.4	21	FL6.3	2500
EV5107..	7.4	8	FL6.3	5000
EV5407..	6.8	13	FL6.3	5000
EV5507..	8	35	FL6.3	2500

FINITURE / FINISHES: ..GR ..ZB ..ZG ..VN ..ZN ..OT ..BR ..NI

EUROVITI EUROSCREWS

EUROVITI EUROSCREWS

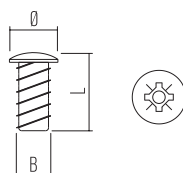

MATERIALE: FERRO
MATERIAL: STEEL

ART.	Ø	L	B	📦
EV4507..	9	25	FL.6.3	2500
EV4607..	9	12	FL.6.3	2500
EV4707..	9	22	22	2500
EV4807..	9	11	24	2500
EV3307..	9.7	20	FL.6.3	2500

FINITURE / FINISHES: ..ZB

EUROVITI EUROSCREWS

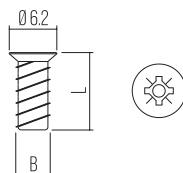

MATERIALE: FERRO
MATERIAL: STEEL

ART.	Ø	L	B	📦
EV3707..	6.2	9	FL.5.8	5000

FINITURE / FINISHES: ..ZB

EUROVITI EUROSCREWS

EUROVITI EUROSCREWS

MATERIALE: FERRO
MATERIAL: STEEL

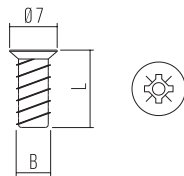

ART.	Ø	L	B	📦
EV3807..	7	10	FL.6	5000

FINITURE / FINISHES: **..ZB**

EUROVITI EUROSCREWS

MATERIALE: FERRO
MATERIAL: STEEL

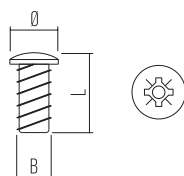

ART.	Ø	L	B	📦
EV4107..	9	13.5	FL.6.3	2500
EV5007..	9	9.8	FL.6.3	2500

FINITURE / FINISHES: **..ZB**

EUROVITI EUROSCREWS

MATERIALE: FERRO
MATERIAL: STEEL

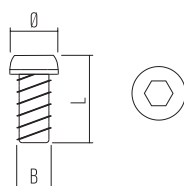

ART.	Ø	L	B	📦
EV4207..	8	10	FL.6.3	2500

FINITURE / FINISHES: **..VN ..ZN**

LEVO

PIEDINO REGOLABILE A SIGARETTA ADJUSTABLE LEG

Piedino regolabile a scomparsa pre-inseribile sul fianco del mobile, utilizzabile in tutti gli ambienti, per armadi, dispense, librerie e tutti i mobili FLAT-PACK.

Adjustable leg, pre-insertable on the side of the furniture, suitable for all environments, for wardrobes, pantries, bookcases and in all FLAT-PACK furniture.



GIUNZIONI
CONNECTING FITTINGS

VITERIE
SCREWS

LEGS

FERMASCHIENA
BACK STOPPERS

PUSH/PULL/PUSH-PULL
PARACOLPI/BUMPERS

REGGIANI
SHELF SUPPORTS

TUBI
WARDROBE TUBES

REGGIPNSILI
HANGING BRACKETS

BRACCETTI A GAS
GAS SPRINGS

CERNIERE
HINGES

SCORREVOLI
SLIDING DOORS

COLLA
GLUES

VARIE
MISCELLANEOUS

PIEDINI LEGS

PREMIUM SOLUTION

PIEDINI ADJUSTABLE LEGS

MATERIALE: TECNOPLASTICA/FERRO/ZAMA
MATERIAL: PLASTIC/STEEL/ZAMA

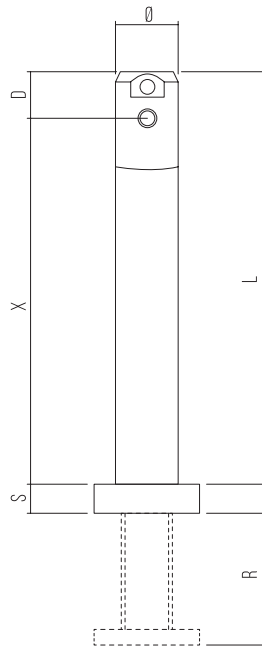

ART.	Ø	X	L	S	D	R	☐
PR8520..	12	24	33	6	9	10	250
PR8920..	12	32	41	6	9	10	250
PR7020..	12	52	61	6	9	25	250
PR7820..	12	70	79	6	9	25	250
PR7920..	12	100	109	6	9	25	200
PR8020..	12	120	133	6	9	25	250
PR9120..	14	32	41	6	9	10	250
PR8120..	14	52	61	6	9	25	250
PR8220..	14	70	79	6	9	25	250
PR8320..	14	120	133	6	9	25	250
PR8420..	14	140	153	6	9	25	250

Ø12

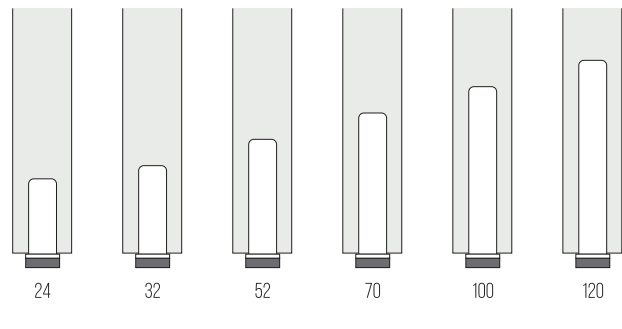

Ø14

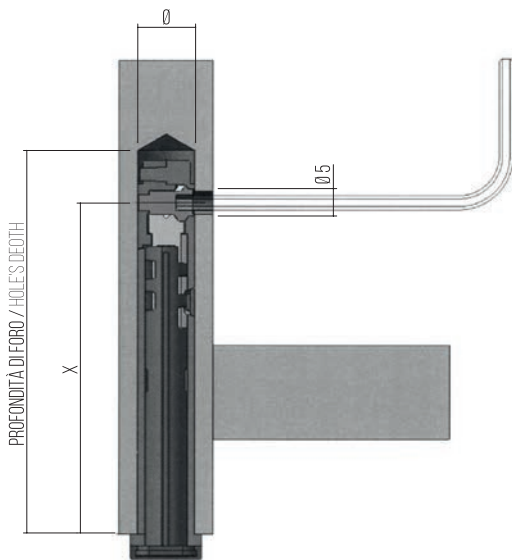
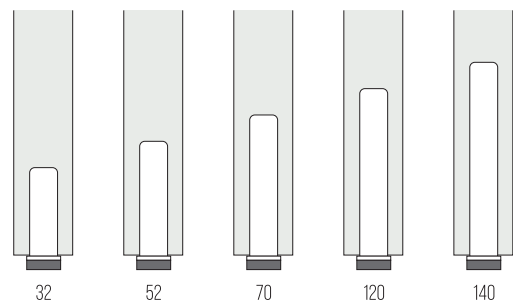

FINITURE / FINISHES: ..GR ..ZB

PIEDINI REGOLABILI ADJUSTABLE LEGS

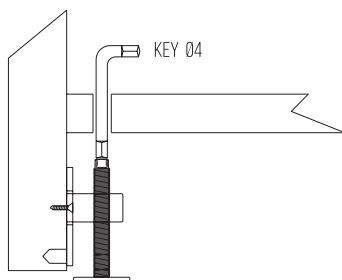

PIEDINI REGOLABILI ADJUSTABLE LEGS

MATERIALE: **TECNOPLASTICA/FERRO/ZAMA**
MATERIAL: PLASTIC/STEEL/ZAMA

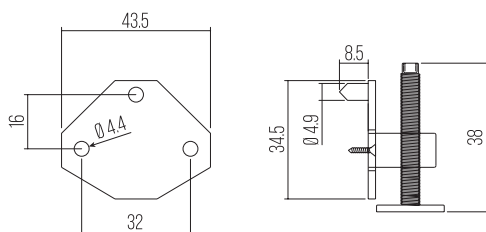

ART.	
PR2020..	250

FINITURE / FINISHES: **..GR**

PIEDINI REGOLABILI ADJUSTABLE LEGS

MATERIALE: **TECNOPLASTICA/FERRO/ZAMA**
MATERIAL: PLASTIC/STEEL/ZAMA

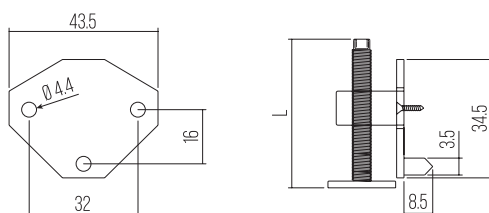

ART.	L	
PR2120..	61	200
PR1920..	38	200

FINITURE / FINISHES: **..GR**

PIEDINI REGOLABILI ADJUSTABLE LEGS

MATERIALE: **TECNOPLASTICA/FERRO/ZAMA**
MATERIAL: PLASTIC/STEEL/ZAMA

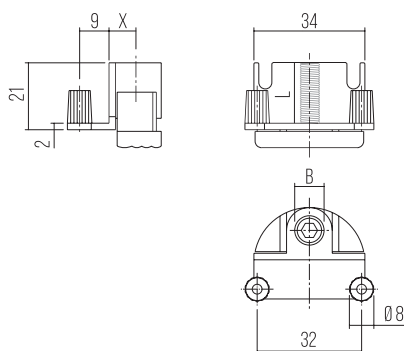
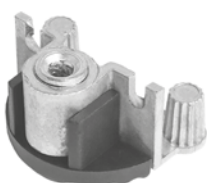

ART.	Ø	L	X	B	
PR2269..	8	17.5	9	M10	250
PR2369..	8	17.5	12	M10	250
PR2420..	8	17.5	12	M8	250

FINITURE / FINISHES: **..GR**

PIEDINI REGOLABILI ADJUSTABLE LEGS

MATERIALE: **TECNOPLASTICA/FERRO/ZAMA**
MATERIAL: PLASTIC/STEEL/ZAMA

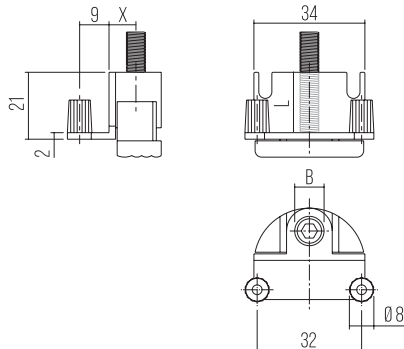
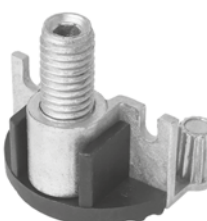

ART.	Ø	L	X	B	
PR10069..	8	32	9	M10	250

FINITURE / FINISHES: **..GR**

PIEDINI REGOLABILI ADJUSTABLE LEGS

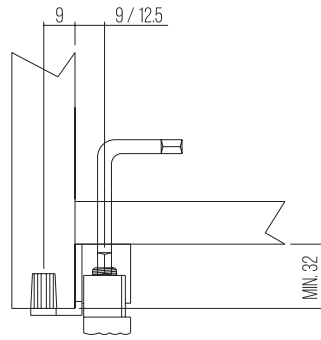

PIEDINI REGOLABILI ADJUSTABLE LEGS

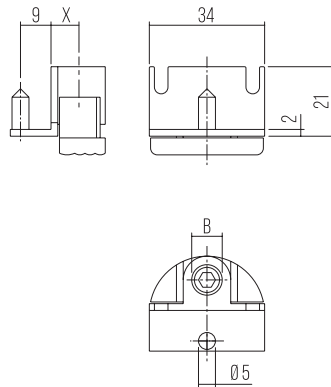

MATERIALE: **TECNOPLASTICA/FERRO/ZAMA**
MATERIAL: PLASTIC/STEEL/ZAMA

ART.	Ø	X	B	📦
PR2569..	8	9	M10	250
PR2669..	8	12	M10	250
PR2720..	8	12	M8	250

FINITURE / FINISHES: **..GR**

PIEDINI REGOLABILI ADJUSTABLE LEGS

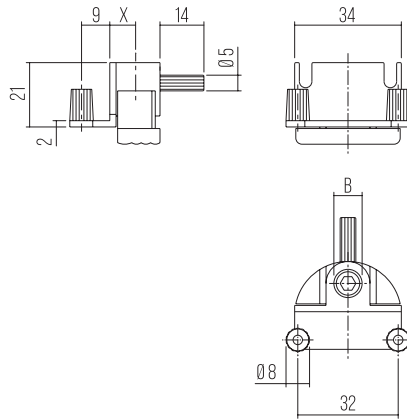
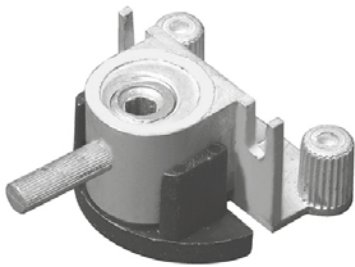

MATERIALE: **TECNOPLASTICA/FERRO/ZAMA**
MATERIAL: PLASTIC/STEEL/ZAMA

ART.	Ø	X	B	📦
PR2869..	8	9	M10	250
PR2969..	8	12	M10	250

FINITURE / FINISHES: **..GR**

PIEDINI REGOLABILI ADJUSTABLE LEGS

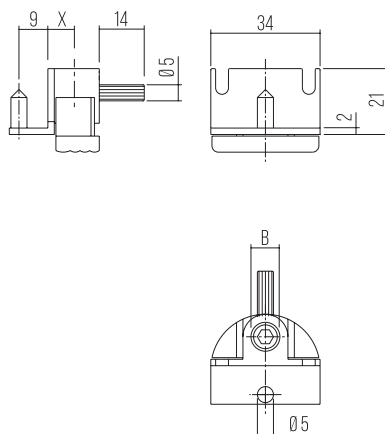
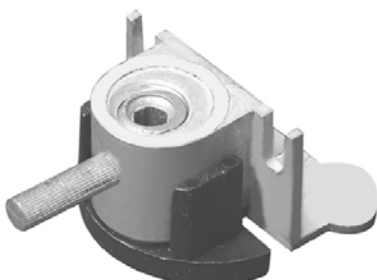

MATERIALE: **TECNOPLASTICA/FERRO/ZAMA**
MATERIAL: PLASTIC/STEEL/ZAMA

ART.	Ø	X	B	📦
PR3169..	8	9	M10	250
PR3269..	8	12	M10	250

FINITURE / FINISHES: **..GR**

PIEDINI LEGS

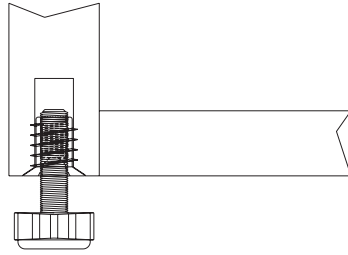

PIEDINI FISSI LEGS

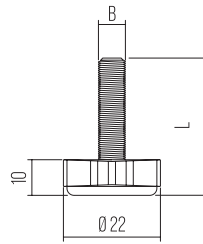
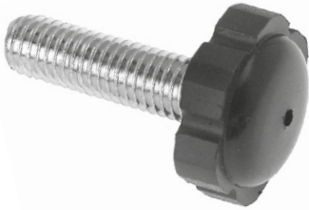

MATERIALE: **TECNOPLASTICA/FERRO**
MATERIAL: PLASTIC/STEEL

ART.	L	B	📦
PI0231..	38	M8	1000
PI0231L1..	30	M8	1000

FINITURE / FINISHES: **..ZB**

PIEDINI FISSI LEGS

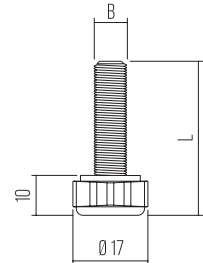
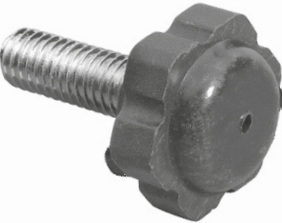

MATERIALE: **TECNOPLASTICA/FERRO**
MATERIAL: PLASTIC/STEEL

ART.	L	B	📦
PI0331..	27	M6	2000
PI0431..	20	M6	1000

FINITURE / FINISHES: **..ZB**

PIEDINI REGOLABILI ADJUSTABLE LEGS WITH CAP

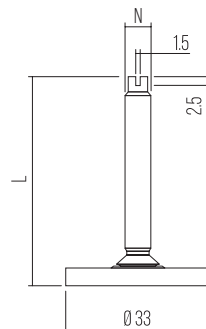

MATERIALE: **TECNOPLASTICA/FERRO**
MATERIAL: PLASTIC/STEEL

ART.	N	L	📦
PR9231..	M8	80	2000
PR11631..	M8	70	2000

FINITURE / FINISHES: **..ZB**

PIEDINI LEGS

PIEDINI REGOLABILI ADJUSTABLE LEGS

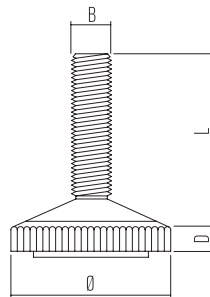
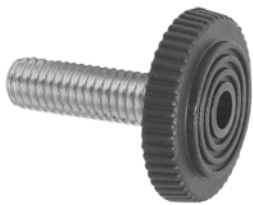

MATERIALE: TECNOPLASTICA/FERRO
MATERIAL: PLASTIC/STEEL

ART.	Ø	B	L	D	📦
PR4031..	20	M6	20	6.5	2000
PR4131..	28	M8	22	8	500
PR4231..	32	M10	25	9.5	500

FINITURE / FINISHES: ..NE

PIEDINI REGOLABILI ADJUSTABLE LEGS

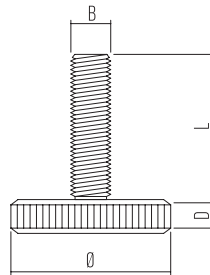

MATERIALE: TECNOPLASTICA/FERRO
MATERIAL: PLASTIC/STEEL

ART.	Ø	B	L	📦
PR5031..	25	M6	17	7
PR5131..	25	M8	25	7
PR5231..	25	M10	35	7
PR5331..	35	M8	25	9
PR5431..	35	M10	25	9
PR5531..	35	M10	30	9
PR5631..	35	M10	35	9
PR5731..	35	M10	40	9
PR5831..	40	M10	35	9
PR5931..	50	M10	35	9.5
PR6031..	60	M10	35	10.5

FINITURE / FINISHES: ..NE

PIEDINI LEGS

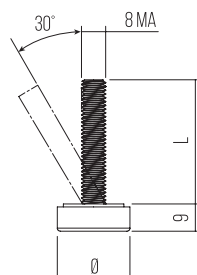

MATERIALE: PLASTICA/FERRO
MATERIAL: PLASTIC/STEEL

ART.	Ø	L	📦
PI0531..	24	20	1000
PI1231..	24	32	1000

FINITURE / FINISHES: ..NE

PIEDINI LEGS

GIUNZIONI
CONNECTING FITTINGS

VITERIE
SCREWS

PIEDINI
LEGS

FERMASCHIENA
BACK STOPPERS

PUSH/PULL/PUSH/PULL
PARACOLPI/BUMPERS

REGGIANI
SHELF SUPPORTS

TUBI
WARDROBE TUBES

REGGIPANILI
HANGING BRACKETS

BRACCETTI A GAS
GAS SPRINGS

CERNIERE
HINGES

SCORREVOLI
SLIDING DOORS

COLLA
GLUES

VARIE
MISCELLANEOUS

PIEDINI FISSI LEGS

MATERIALE: PLASTICA/FERRO
MATERIAL: PLASTIC/STEEL

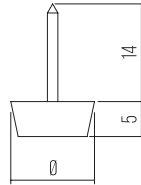

ART.	0	1
PI0931..	12	1500
PI0731..	14	1500
PI0831..	17	1000
PI1031..	20	1000
PI1131..	24	500

FINITURE / FINISHES: ..BI ..NE ..NO

PIEDINI CON FONDELLO LEGS WITH INSERT

MATERIALE: ZAMA
MATERIAL: ZAMA

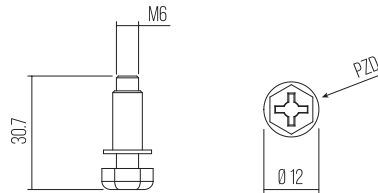

ART.	1
PR9335..	1500

FINITURE / FINISHES: ..ZB

PIEDINI CON FONDELLO E TAPPO LEGS WITH INSERT AND CAP

MATERIALE: PLASTICA/FERRO/ZAMA
MATERIAL: PLASTIC/STEEL/ZAMA

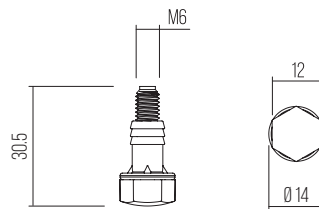

ART.	1
PR6820..	1250

FINITURE / FINISHES: ..BI ..NE ..NO

PIEDINI REGOLABILI ADJUSTABLE LEGS

PIEDINI REGOLABILI ADJUSTABLE LEGS

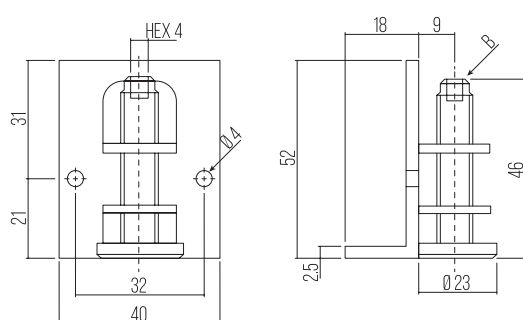
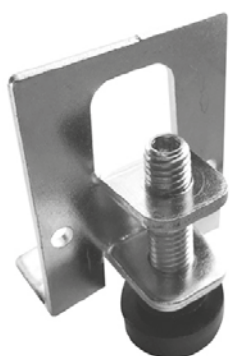

MATERIALE: TECNOPLASTICA/FERRO
MATERIAL: PLASTIC/STEEL

ART.	B	
PR9431..	M10	120
PR10631..	M8	120

FINITURE / FINISHES: ..ZB

PIEDINI REGOLABILI ADJUSTABLE LEGS

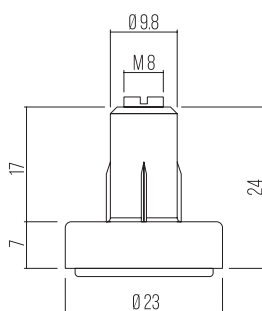

MATERIALE: TECNOPLASTICA/ZAMAK
MATERIAL: PLASTIC/ZAMAK

ART.	
PR7620..	750

FINITURE / FINISHES: ..ZB

PIEDINI REGOLABILI ADJUSTABLE LEGS

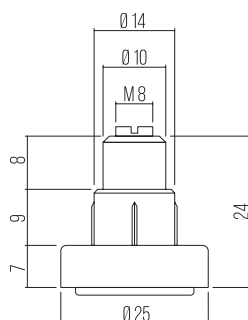

MATERIALE: TECNOPLASTICA/ZAMAK
MATERIAL: PLASTIC/ZAMAK

ART.	
PR7720..	1500

FINITURE / FINISHES: ..ZB

PIEDINI REGOLABILI PER CUCINA

ADJUSTABLE KITCHEN LEGS

PIEDINI PER CUCINE

KITCHEN LEGS

MATERIALE: **TECNOPLASTICA**
MATERIAL: PLASTIC

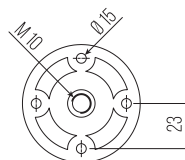
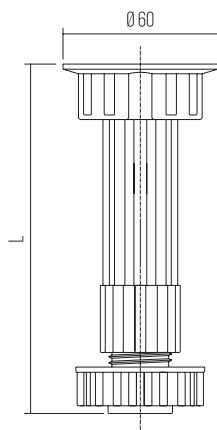

ART.	L	📦
PRO402..	92-112	300
PRO502..	112-132	250
PRO602..	144-164	200

COLORI SPECIALI SU RICHIESTA / SPECIAL COLOURS ON REQUEST

FINITURE / FINISHES: **..BI ..NE ..NO**

PIEDINI PER CUCINE

KITCHEN LEGS

MATERIALE: **TECNOPLASTICA**
MATERIAL: PLASTIC

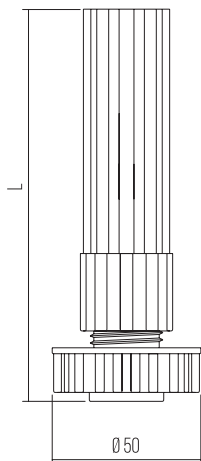
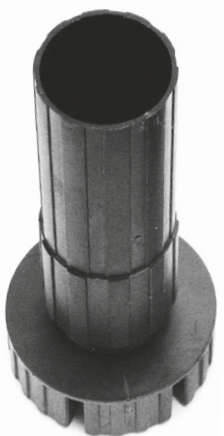

ART.	L	📦
PRO702..	90-110	450
PRO802..	110-130	400
PRO902..	142-162	300

COLORI SPECIALI SU RICHIESTA / SPECIAL COLOURS ON REQUEST

FINITURE / FINISHES: **..BI ..NE ..NO**

PIEDINI REGOLABILI PER CUCINA

ADJUSTABLE KITCHEN LEGS

PIEDINI PER CUCINE

KITCHEN LEGS

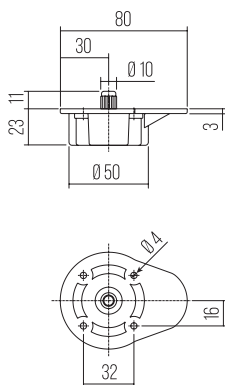

MATERIALE: **TECNOPLASTICA**

MATERIAL: PLASTIC

ART.



PR1002..

1000

COLORI SPECIALI SU RICHIESTA / SPECIAL COLOURS ON REQUEST

FINITURE / FINISHES: **..BI ..NE ..NO**

PIEDINI PER CUCINE

KITCHEN LEGS

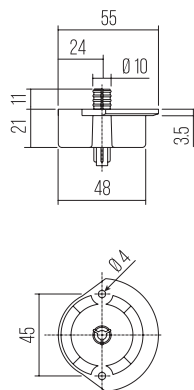

MATERIALE: **TECNOPLASTICA**

MATERIAL: PLASTIC

ART.



PR1102..

1000

COLORI SPECIALI SU RICHIESTA / SPECIAL COLOURS ON REQUEST

FINITURE / FINISHES: **..BI ..NE ..NO**

PIEDINI PER CUCINE

KITCHEN LEGS

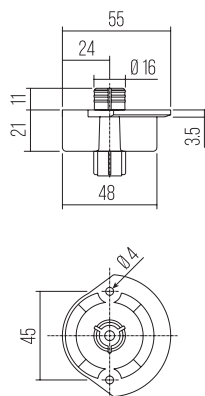

MATERIALE: **TECNOPLASTICA**

MATERIAL: PLASTIC

ART.



PR1202..

1000

COLORI SPECIALI SU RICHIESTA / SPECIAL COLOURS ON REQUEST

FINITURE / FINISHES: **..BI ..NE ..NO**

ACCESSORI PER PIEDINI CUCINA

ACCESSORIES FOR KITCHEN LEGS

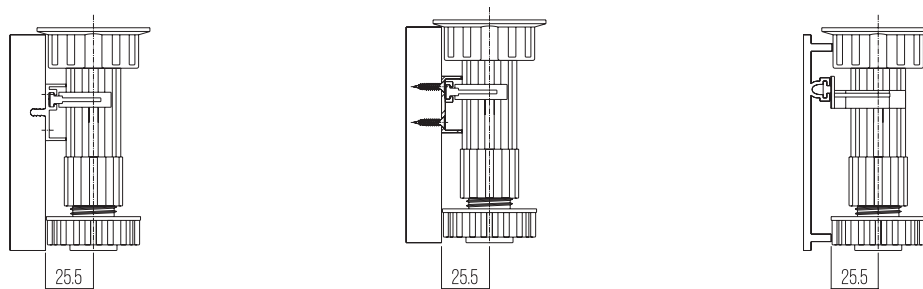

ACCESSORI

ACCESSORIES

MATERIALE: TECNOPLASTICA
MATERIAL: PLASTIC

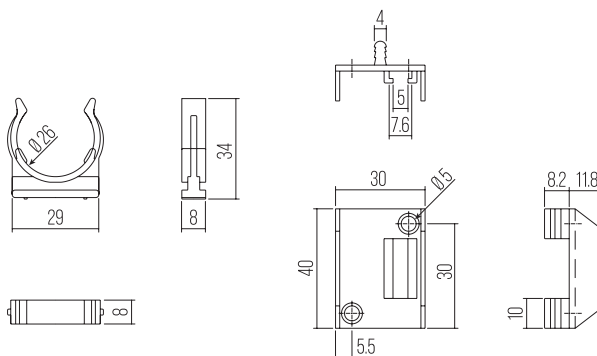

ART.	
PR1502..	1000

COLORI SPECIALI SU RICHIESTA / SPECIAL COLOURS ON REQUEST

FINITURE / FINISHES: ..BI ..NE ..NO

ACCESSORI

ACCESSORIES

MATERIALE: TECNOPLASTICA
MATERIAL: PLASTIC

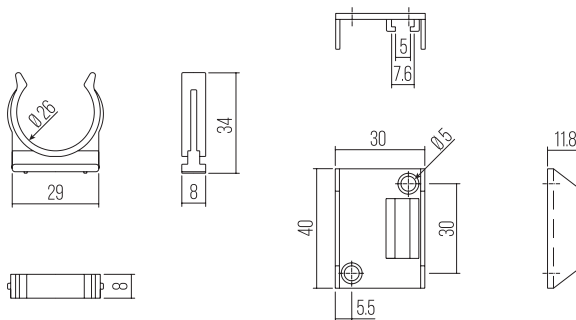

ART.	
PR1602..	1000

COLORI SPECIALI SU RICHIESTA / SPECIAL COLOURS ON REQUEST

FINITURE / FINISHES: ..BI ..NE ..NO

ACCESSORI

ACCESSORIES

MATERIALE: TECNOPLASTICA
MATERIAL: PLASTIC

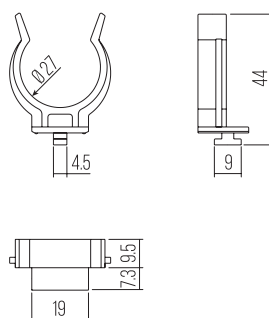

ART.	
PR1702..	1000

COLORI SPECIALI SU RICHIESTA / SPECIAL COLOURS ON REQUEST

FINITURE / FINISHES: ..BI ..NE ..NO

PIEDINI REGOLABILI PER CUCINA

ADJUSTABLE KITCHEN LEGS

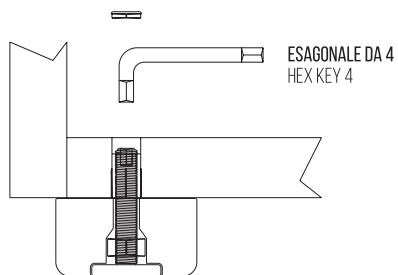

PIEDINI REGOLABILI

ADJUSTABLE LEGS

MATERIALE: TECNOPLASTICA/FERRO
MATERIAL: PLASTIC/STEEL

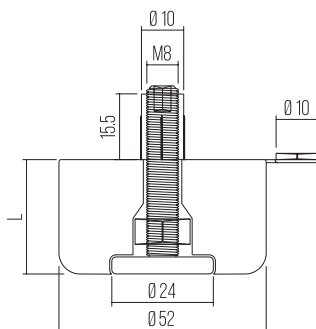

ART.	L	
PR0131..	27	400
PR0231..	17	500
PR0331..	44	400

COLORI SPECIALI SU RICHIESTA / SPECIAL COLOURS ON REQUEST

FINITURE / FINISHES: ..NE ..GG

COPRIVITI

COVER CAPS

MATERIALE: TECNOPLASTICA
MATERIAL: PLASTIC

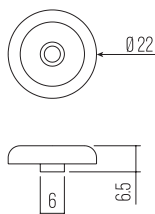

ART.	
PR1302..	1000

COLORI SPECIALI SU RICHIESTA / SPECIAL COLOURS ON REQUEST

FINITURE / FINISHES: ..BI ..NE ..NO

VITI

SCREWS

MATERIALE: FERRO
MATERIAL: STEEL

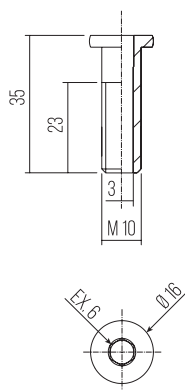

ART.	
PR1407..	1000

COLORI SPECIALI SU RICHIESTA / SPECIAL COLOURS ON REQUEST

FINITURE / FINISHES: ..ZB

FONDELLI INSERT FOR LEGS

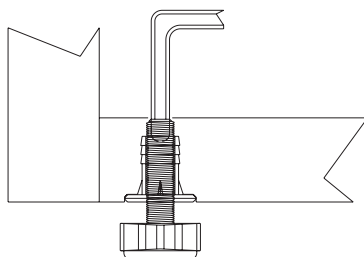

FONDELLI M6 INSERT M6

MATERIALE: FERRO/ZAMA
MATERIAL: STEEL/ZAMAK

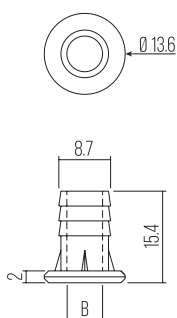

ART.	B	
F00107..	M6	2500
F00115..	M6	2500

FINITURE / FINISHES: **..GR ..ZB**

FONDELLI M8 INSERT M8

MATERIALE: FERRO
MATERIAL: STEEL

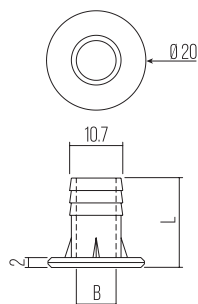

ART.	L	B	
F00915..	14	M8	1000
F00207..	18	M8	1000
F00215..	18	M8	1000

FINITURE / FINISHES: **..GR ..ZB**

FONDELLI M10 INSERT M10

MATERIALE: FERRO
MATERIAL: STEEL

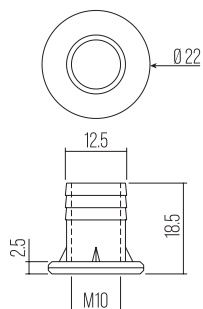

ART.	
F00307..	1000

FINITURE / FINISHES: **..GR ..ZB**

FONDELLI INSERT FOR LEGS

FONDELLI INSERT

MATERIALE: FERRO
MATERIAL: STEEL

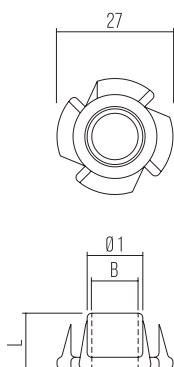

ART.	Ø	Ø1	L	B	📦
F00407..	19	8.7	10	M6	2500
F00507..	22	10	12	M8	2000
F00607..	25	12	12	M10	1000

FINITURE / FINISHES: **..GR ..ZB**

FONDELLI INSERT

MATERIALE: FERRO
MATERIAL: STEEL

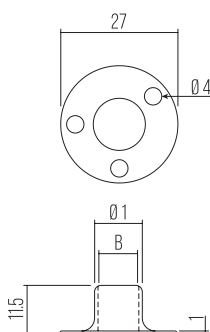

ART.	Ø1	B	📦
F00707..	9	M8	1000
F00807..	11.5	M10	1000

FINITURE / FINISHES: **..GR ..ZB**

FIX

FERMASCHIENA BACK-STOPPER

Fermaschiena premontabile con possibilità di inserimento sia prima che dopo il posizionamento dello schienale, sia nella parte frontale che in quella posteriore. Dona resistenza e funge da stabilizzatore per il mobile.

Back-stopper suitable to be automatically inserted before or after the positioning of the back panel, both behind and in front of it. It improves the overall strength and acts as a stabilizer for the furniture.

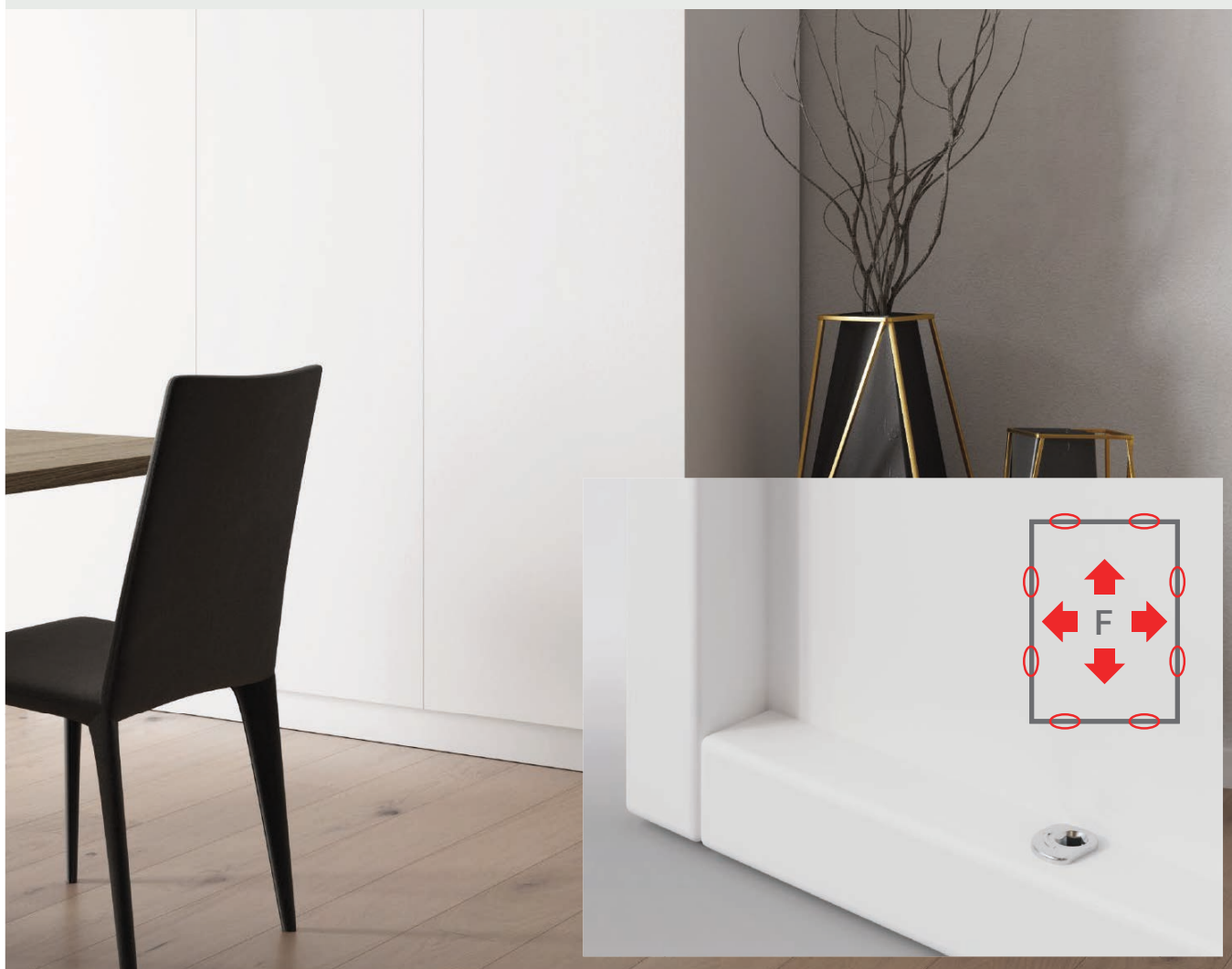

GIUNZIONI
CONNECTING FITTINGS

VITERIE
SCREWS

PIEDINI
LEGS

FERMASCHIENA
BACK STOPPERS

PUSH/PULL/PUSH-PULL
PARACOLPI/BUMPERS

REGGIANI
SHELF SUPPORTS

TUBI
WARDROBE TUBES

REGGIPNSILI
HANGING BRACKETS

BRACCIETTI A GAS
GAS SPRINGS

CERNIERE
HINGES

SCORREVOLI
SLIDING DOORS

COLLA
GLUES

VARIE
MISCELLANEOUS

FERMASCHIENA BACK STOPPERS

PREMIUM SOLUTION

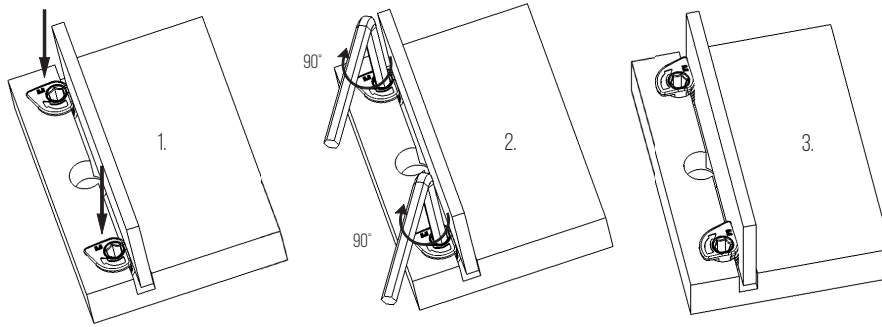

FERMASCHIENA BACK STOPPERS

MATERIALE: **TECNOPLASTICA**
MATERIAL: PLASTIC

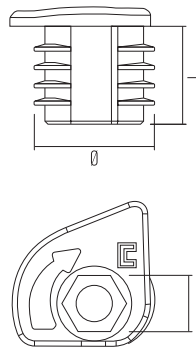

ART.	Ø	L	EX.	📦
FS2215..	10	8	4	5000

FINITURE / FINISHES: **..GR ..ZB**

FERMASCHIENA PER VETRO BACK STOPPERS FOR GLASS

MATERIALE: **TECNOPLASTICA/FERRO**
MATERIAL: PLASTIC/STEEL

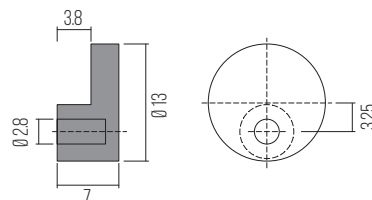

ART.	📦
FS2131..	1000

FINITURE / FINISHES: **..ZB**

FERMASCHIENA BACK STOPPERS

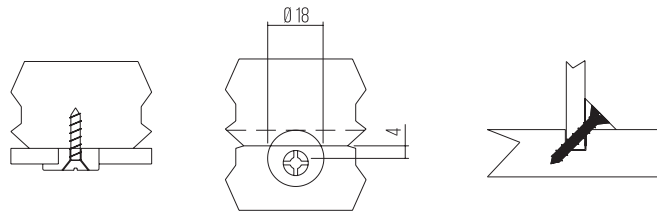

FERMASCHIENA PER VETRO BACK STOPPERS FOR GLASS

MATERIALE: **TECNOPLASTICA**
MATERIAL: PLASTIC

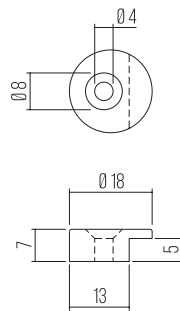

ART.	
FS0102..	10000

FINITURE / FINISHES: **..TR..NE**

FERMASCHIENA 4 PUNTE BACK STOPPERS FOUR PINS

MATERIALE: **FERRO**
MATERIAL: STEEL

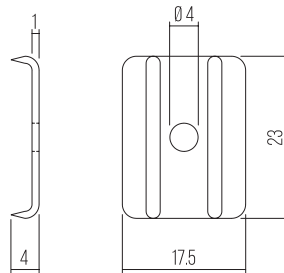
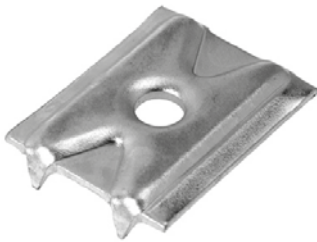

ART.	
FS0207..	5000

FINITURE / FINISHES: **..GR..ZB**

FERMASCHIENA AD ANGOLO BACK STOPPERS WITH FLANGE

MATERIALE: **TECNOPLASTICA/FERRO**
MATERIAL: PLASTIC/STEEL

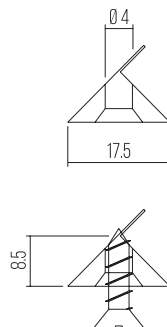
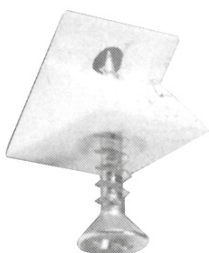

ART.	VITE SCREW	
FS0331..	3.5X20	10000
FS1331..	3.5X16	10000

FINITURE / FINISHES: **..TR**

FERMASCHIENA BACK STOPPERS

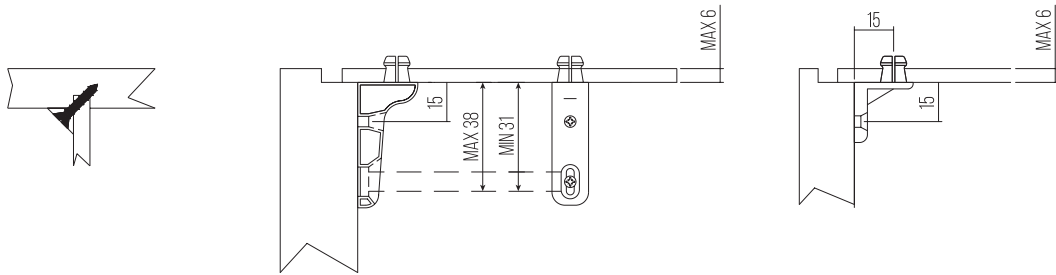

FERMASCHIENA A "T" "T" BACK STOPPERS

MATERIALE: FERRO
MATERIAL: STEEL

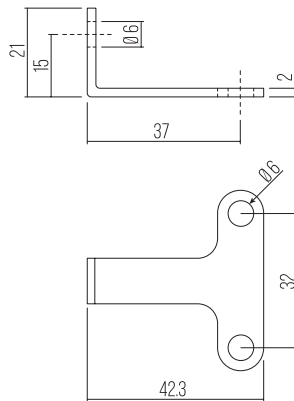

ART.	
FS1207..	500

FINITURE / FINISHES: ..ZB

FERMASCHIENA AD ANGOLO ANGLE BACK STOPPERS

MATERIALE: TECNOPLASTICA
MATERIAL: PLASTIC

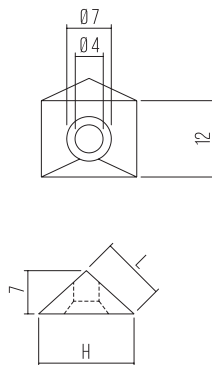
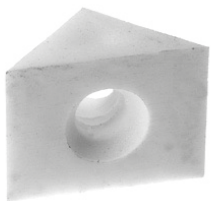

ART.	H	L	
FS0402..	15	10	2500
FS1502..	10	10	2500
FS1402..	20	14	2500

FINITURE / FINISHES: ..BI ..GG ..NE ..NO

FERMASCHIENA BACK STOPPERS

MATERIALE: TECNOPLASTICA
MATERIAL: PLASTIC

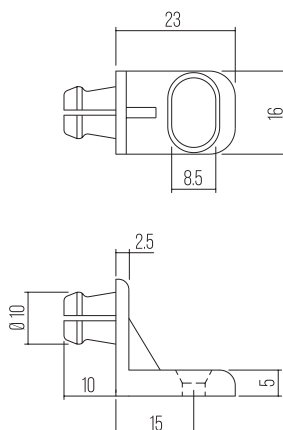

ART.	
FS0602..	5000

COLORI SPECIALI SU RICHIESTA / SPECIAL COLOURS ON REQUEST

FINITURE / FINISHES: ..BI ..NE ..NO

FERMASCHIENA BACK STOPPERS

FERMASCHIENA BACK STOPPERS

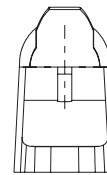
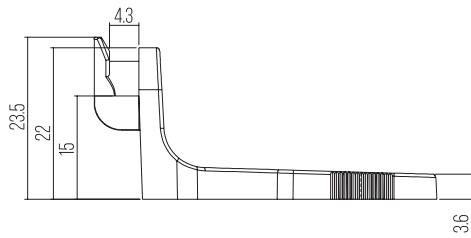

MATERIALE: ZAMA
MATERIAL: ZAMAK

ART.	
FS1715..	2500

FINITURE / FINISHES: **..GR ..ZB**

FERMASCHIENA BACK STOPPERS

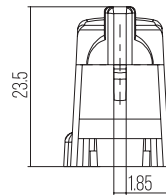
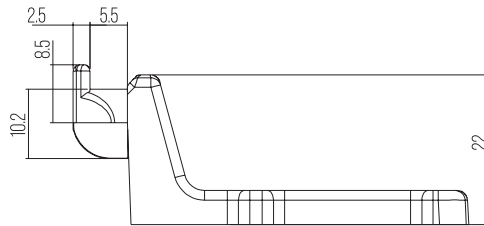

MATERIALE: ZAMA
MATERIAL: ZAMAK

ART.	
FS1915..	2500

FINITURE / FINISHES: **..GR ..ZB**

FERMASCHIENA BACK STOPPERS

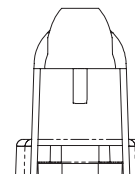
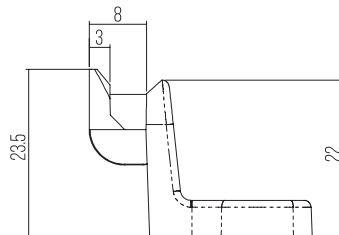

MATERIALE: ZAMA
MATERIAL: ZAMAK

ART.	
FS1815..	2500

FINITURE / FINISHES: **..GR ..ZB**

FERMASCHIENA BACK STOPPERS

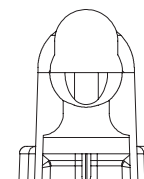
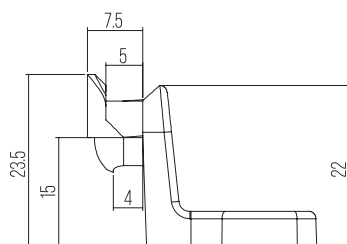

MATERIALE: ZAMA
MATERIAL: ZAMAK

ART.	
FS2015..	2500

FINITURE / FINISHES: **..GR ..ZB**

FERMASCHIENA BACK STOPPERS

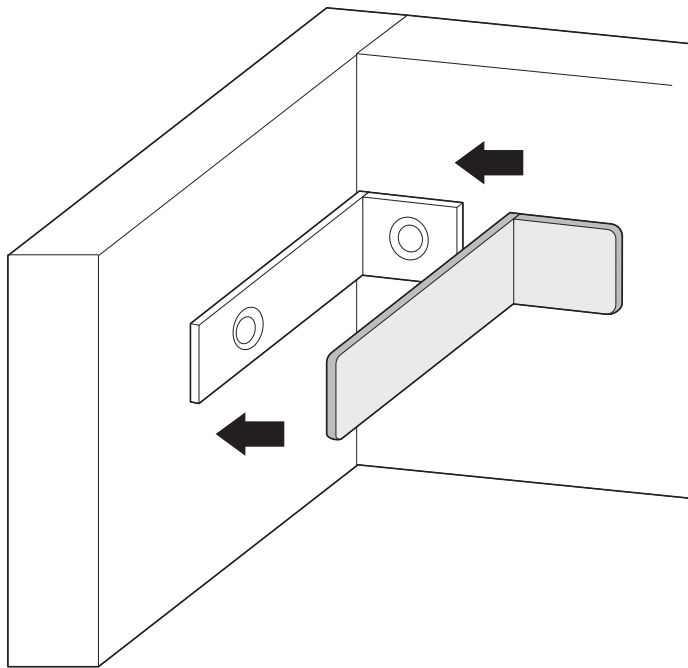

COPRI FERMASCHIENA COVER BACK STOPPERS

MATERIALE: TECNOPLASTICA
MATERIAL: PLASTIC

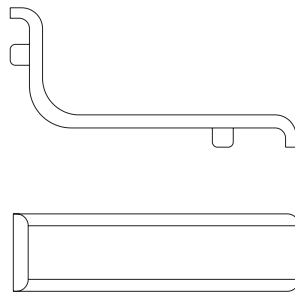
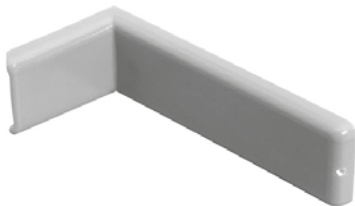

ART.	
CV0202..	2000

COLORI SPECIALI SU RICHIESTA / SPECIAL COLOURS ON REQUEST

FINITURE / FINISHES: ..BI ..NE ..NO ..AV ..RO

FERMASCHIENA "L" "L" BACK STOPPERS

MATERIALE: ZAMA
MATERIAL: ZAMAK

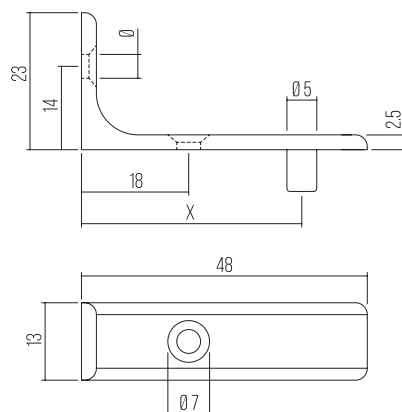

ART.	Ø	X	
FS0815..	5	37	2000
FS0915..	4	37	2000

CON PERNO WITH PIN
CON FORI WITH HOLES

FINITURE / FINISHES: ..GR ..ZB

FERMASCHIENA BACK STOPPERS

SQUADRETTE AD ANGOLO CON ASOLE CONNECTING FITTINGS

MATERIALE: FERRO
MATERIAL: STEEL

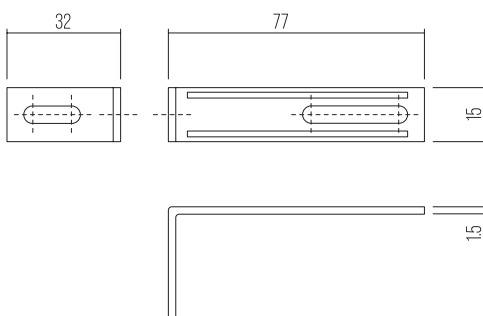
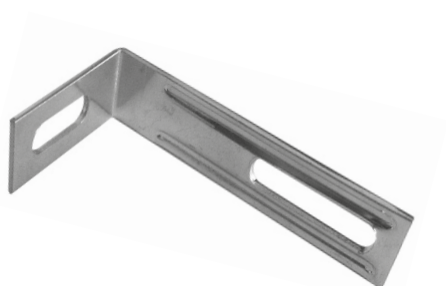

ART.	
IP10807..	500

FINITURE / FINISHES: ..ZB

SQUADRETTE AD ANGOLO CON 2 FORI CONNECTING FITTINGS 2 HOLES

MATERIALE: FERRO
MATERIAL: STEEL

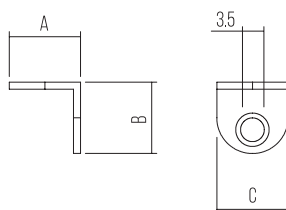

ART.	A	B	C	
IP12907..	18.5	18.5	16	500

FINITURE / FINISHES: ..ZB

SQUADRETTE AD ANGOLO CON 2 FORI CONNECTING FITTINGS 2 HOLES

MATERIALE: FERRO
MATERIAL: STEEL

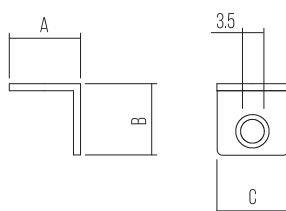

ART.	A	B	C	
IP13707..	17	17	15	500
IP13807..	21	21	15	500

SQUADRETTE AD ANGOLO CON 4 FORI CONNECTING FITTINGS 4 HOLES

MATERIALE: FERRO
MATERIAL: STEEL

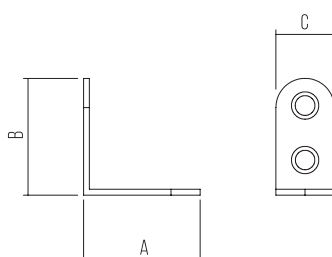

ART.	Ø	A	B	C	SP.	
IP18807..	4	40	40	15	2	500

FINITURE / FINISHES: ..ZB

FERMASCHIENA BACK-STOPPERS

SQUADRETTE AD ANGOLO CON 4 FORI CONNECTING FITTINGS 4 HOLES

MATERIALE: FERRO
MATERIAL: STEEL

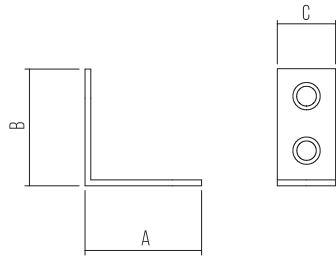

ART.	Ø	A	B	C	
IP13007..	4	30	30	15	1000
IP13107..	4.5	40	40	15	1000
IP14607..	4.5	41	41	15	1000

FINITURE / FINISHES: ..ZB

LASTRINE AD ANGOLO CONNECTING FITTINGS

MATERIALE: FERRO
MATERIAL: STEEL

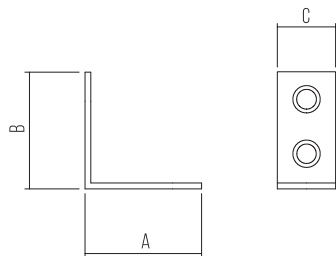

ART.	Ø	A	B	C	SP	
IP18107..	4.5	30	30	15	2	1000

FINITURE / FINISHES: ..ZB

SQUADRETTE AD ANGOLO CON 2 FORI CONNECTING FITTINGS 2 HOLES

MATERIALE: FERRO
MATERIAL: STEEL

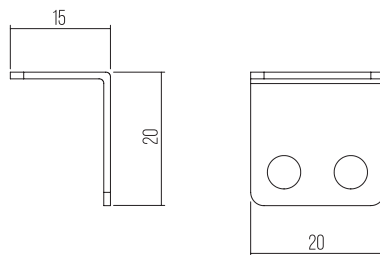

ART.	
IP13907..	500

FINITURE / FINISHES: ..ZB

SQUADRETTE AD ANGOLO CON 4 FORI CONNECTING FITTINGS 4 HOLES

MATERIALE: FERRO
MATERIAL: STEEL

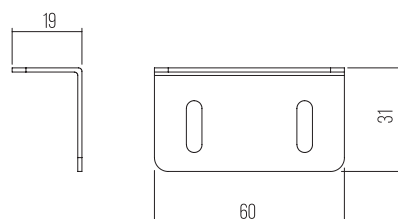

ART.	
IP14107..	500

FINITURE / FINISHES: ..ZB

CAR-MATIC

PUSH&PULL

Push&Pull utilizzabile in tutte le ante e i cassetti senza maniglia.

Push&Pull fit to be used in doors and drawers without handles.



GIUNZIONI
CONNECTING FITTINGS

VITERIE
SCREWS

PIEDINI
LEGS

FERMASCHIENA
BACK STOPPERS

PUSH&PULL / PUSH&PULL
PARACOLLPI / BUMPERS

REGGIANI
SHELF SUPPORTS

TUBI
WARDROBE TUBES

REGGIPNSILI
HANGING BRACKETS

BRACCOETTI A GAS
GAS SPRINGS

CERNIERE
HINGES

SCORREVOLI
SLIDING DOORS

COLLA
GLUES

VARIE
MISCELLANEOUS

PUSH&PULL

PUSH&PULL

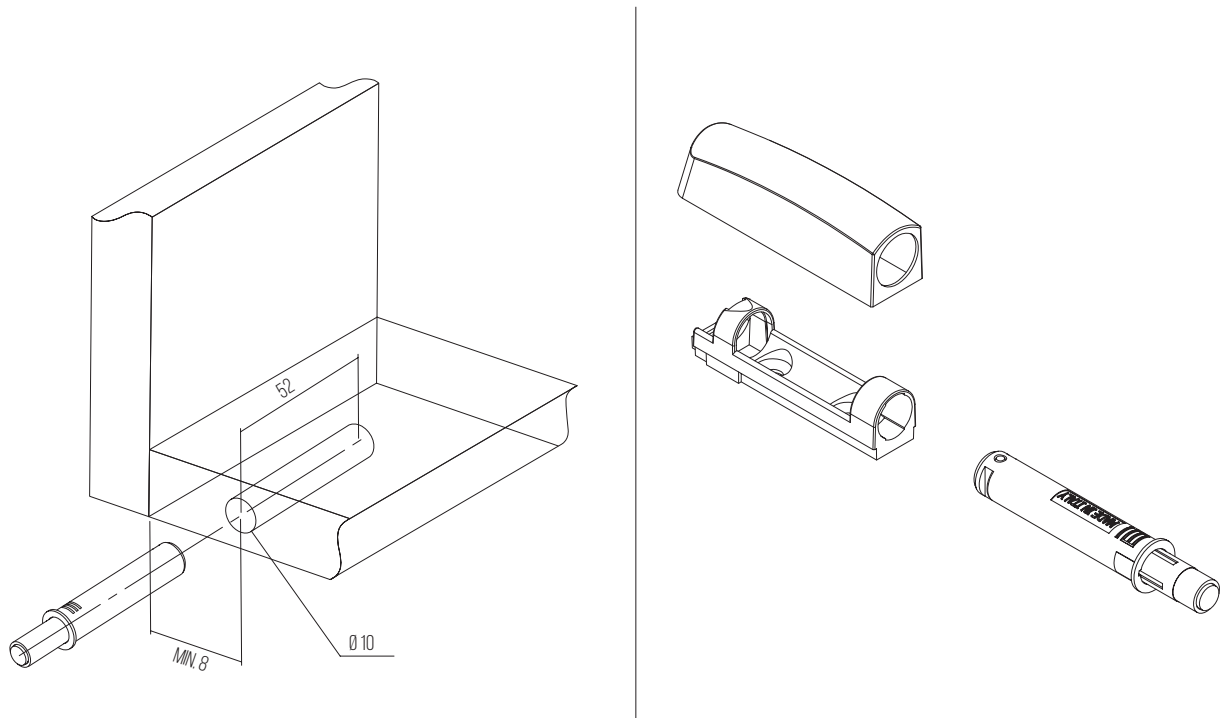

PUSH Ø10 CON MAGNETE 14MM

PUSHES Ø10 WITH 14MM MAGNET

MATERIALE: TECNOPLASTICA/FERRO
MATERIAL: PLASTIC/IRON

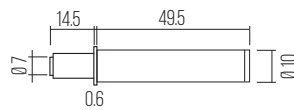

ART.



CP1231..

100

FINITURE / FINISHES: ..AT ..BI ..GG

PUSH Ø10 CON PARACOLPO 14MM

PUSHES Ø10 WITH 14MM BUMPER

MATERIALE: TECNOPLASTICA
MATERIAL: PLASTIC

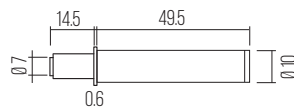

ART.



CP1331..

100

FINITURE / FINISHES: ..AT ..BI ..GG

BASI PER PUSH Ø10 CORSA 14MM

BASES FOR Ø10 PUSH 14MM STROKE

MATERIALE: TECNOPLASTICA
MATERIAL: PLASTIC

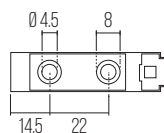

ART.



CP1602..

100

FINITURE / FINISHES: ..NA

PUSH&PULL

PUSH&PULL

COVER PER PUSH Ø10 CORSA 14MM COVER FOR Ø10 PUSH 14MM STROKE

MATERIALE: **TECNOPLASTICA**
MATERIAL: PLASTIC

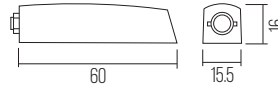

ART.	
CP1702..	100

FINITURE / FINISHES: **..AT ..BI**

PUSH CON BASETTA DI FISSAGGIO CON MAGNETE 14MM PUSHES WITH BASE AND 14MM MAGNET

MATERIALE: **TECNOPLASTICA/FERRO**
MATERIAL: PLASTIC/IRON

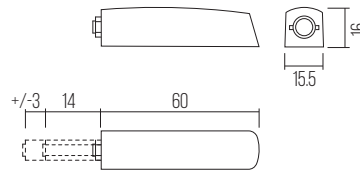

ART.	Ø	L	
CP1431..	10	50	5000

FINITURE / FINISHES: **..AT ..BI ..GG**

PUSH CON BASETTA DI FISSAGGIO CON PARACOLPO 14MM PUSHES WITH BASE AND 14MM BUMPER

MATERIALE: **TECNOPLASTICA**
MATERIAL: PLASTIC

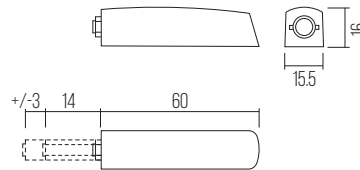

ART.	
CP1531..	100

FINITURE / FINISHES: **..AT ..BI ..GG**

PUSH&PULL

PUSH&PULL

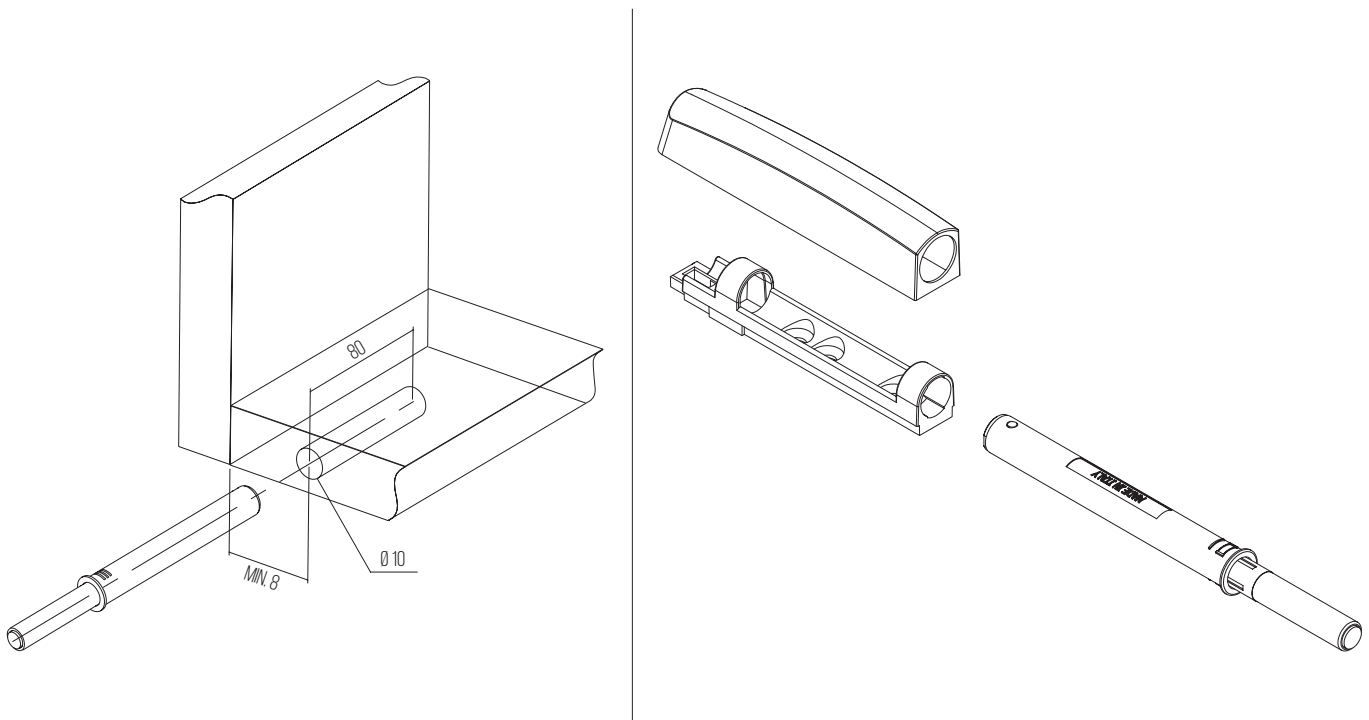

PUSH Ø10 CON MAGNETE 37MM

PUSHES Ø10 WITH 37MM MAGNET

MATERIALE: TECNOPLASTICA/FERRO
MATERIAL: PLASTIC/IRON

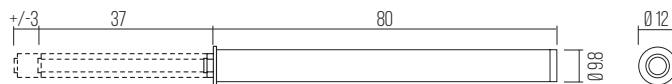

ART.	
CP0831..	100

FINITURE / FINISHES: ..AT ..BI ..GG

PUSH Ø10 CON PARACOLPO 37MM

PUSHES Ø10 WITH 37MM BUMPER

MATERIALE: TECNOPLASTICA
MATERIAL: PLASTIC

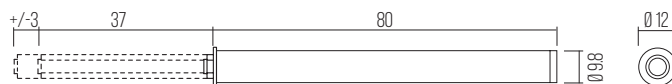

ART.	
CP0931..	100

FINITURE / FINISHES: ..AT ..BI ..GG

BASI PER PUSH Ø10 CORSA 37MM

BASES FOR Ø10 PUSH 37MM STROKE

MATERIALE: TECNOPLASTICA
MATERIAL: PLASTIC

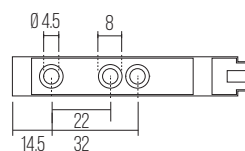

ART.	
CP1802..	50

FINITURE / FINISHES: ..NA

PUSH&PULL

PUSH&PULL

COVER PER PUSH Ø10 CORSA 37MM
COVER FOR Ø10 PUSH 37MM STROKE

MATERIALE: TECNOPLASTICA/FERRO
MATERIAL: PLASTIC/IRON



ART.	
CP1902..	50

FINITURE / FINISHES: ..AT ..BI ..GG

PUSH CON BASETTA DI FISSAGGIO CON MAGNETE 37MM
PUSHES WITH BASE AND 37MM MAGNET

MATERIALE: TECNOPLASTICA/FERRO
MATERIAL: PLASTIC/IRON

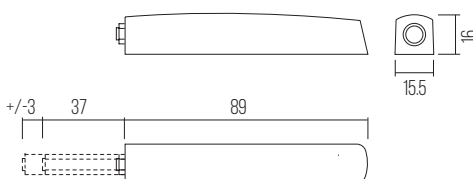

ART.	
CP1031..	50

FINITURE / FINISHES: ..AT ..BI ..GG

PUSH CON BASETTA DI FISSAGGIO CON PARACOLPO 37MM
PUSHES WITH BASE AND 37MM BUMPER

MATERIALE: TECNOPLASTICA
MATERIAL: PLASTIC

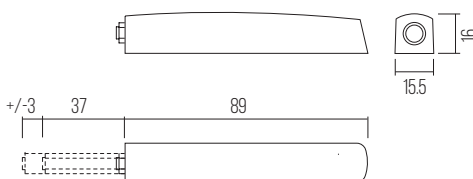
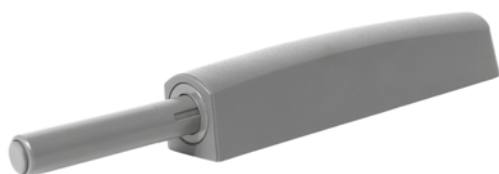

ART.	
CP1131..	50

FINITURE / FINISHES: ..AT ..BI ..GG

PLACCA DI METALLO CON CHIEDO Ø10
METAL PLATE WITH NAIL Ø10

MATERIALE: FERRO
MATERIAL: IRON



ART.	
CA0307..	5000

FINITURE / FINISHES: ..NI

PUSH CON PARACOLPO
PUSHES WITH BUMPER

MATERIALE: TECNOPLASTICA
MATERIAL: PLASTIC

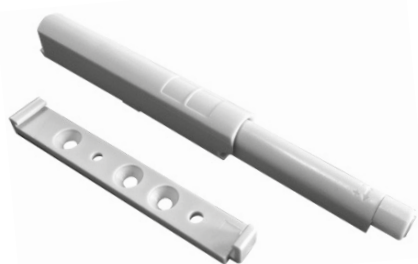

ART.	
CP0731..	5000

FINITURE / FINISHES: ..NA

PUSH&PULL

PUSH&PULL

MONTAGGIO PUSH INSTALLATION PUSHES

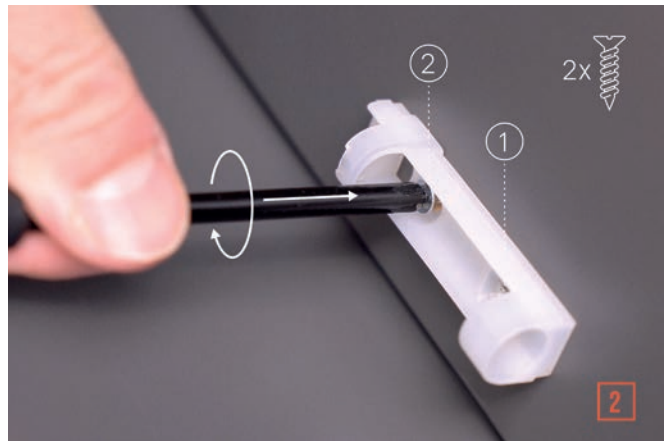

PUSH&PULL PUSH&PULL

SMONTAGGIO PUSH DISASSEMBLY PUSHES

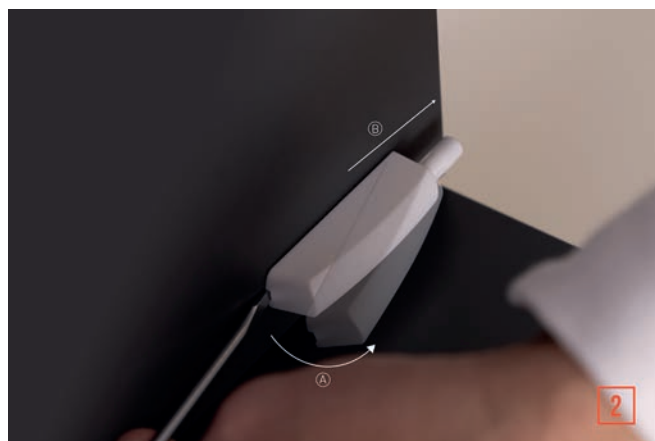

GIUNZIONI
CONNECTING FITTINGS

VITERIE
SCREWS

PIEDINI
LEGS

FERMASCHIENA
BACK STOPPERS

PUSH&PULL / PUSH&PULL
PARACOLLPI / BUMPERS

REGGIANI
SHELF SUPPORTS

TUBI
WARDROBE TUBES

REGGIPANILI
HANGING BRACKETS

BRACCETTI A GAS
GAS SPRINGS

CERNIERE
HINGES

SCORREVOLI
SLIDING DOORS

COLLA
GLUES

VARIE
MISCELLANEOUS

PARACOLPI BUMPERS

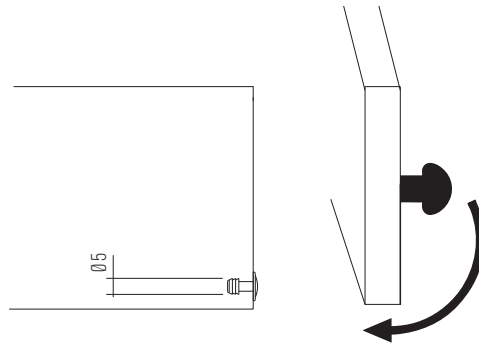

PARACOLPI BICOMPONENTE BUMPERS BI-MATERIAL

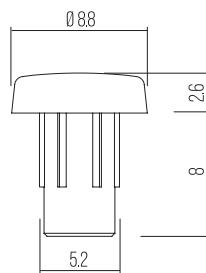

MATERIALE: **TECNOPLASTICA**
MATERIAL: PLASTIC

ART.	0	01	L	L1	
PA8102..	5	8.5	8.5	2.4	5000

FINITURE / FINISHES: **..AT ..NA**

PARACOLPI BICOMPONENTE BUMPERS BI-MATERIAL

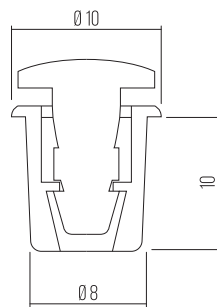

MATERIALE: **TECNOPLASTICA**
MATERIAL: PLASTIC

ART.	
PA7202..	5000

FINITURE / FINISHES: **..BI ..NE ..GG**

PARACOLPI BICOMPONENTE BUMPERS BI-MATERIAL

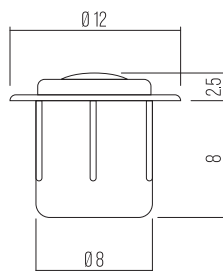

MATERIALE: **TECNOPLASTICA**
MATERIAL: PLASTIC

ART.	
PA7302..	5000

FINITURE / FINISHES: **..GG**

PARACOLPI BICOMPONENTE BUMPERS BI-MATERIAL

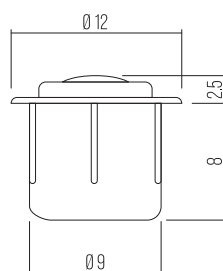

MATERIALE: **TECNOPLASTICA**
MATERIAL: PLASTIC

ART.	
PA7402..	5000

FINITURE / FINISHES: **..GG**

PARACOLPI BUMPERS

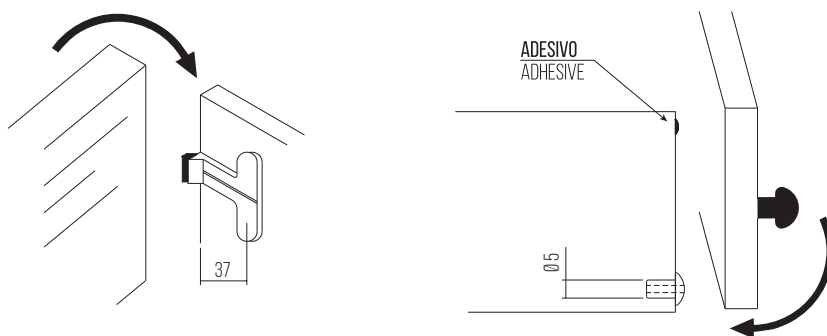

PARACOLPI BUMPERS

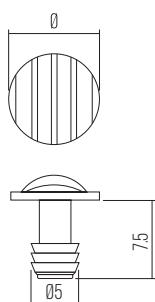

MATERIALE: **TECNOPLASTICA**
MATERIAL: PLASTIC

ART.	Ø	📦
PA0202..	10	5000

FINITURE / FINISHES: **..BI ..TR**

PARACOLPI BUMPERS

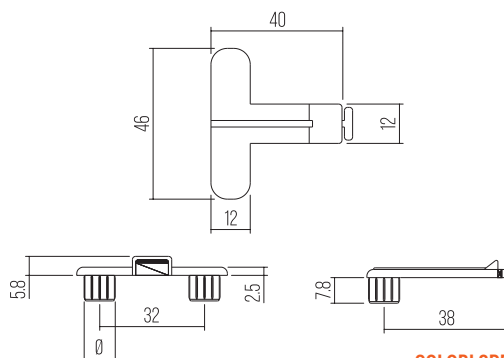
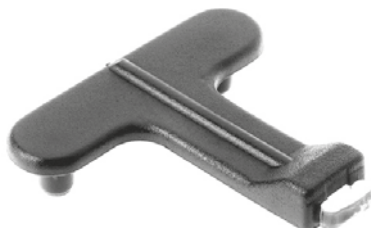

MATERIALE: **TECNOPLASTICA**
MATERIAL: PLASTIC

ART.	Ø	📦
PA0328..	5	3000
PA0428..	10	3000

COLORI SPECIALI SU RICHIESTA / SPECIAL COLOURS ON REQUEST
FINITURE / FINISHES: **..BI ..NE ..NO ..GG**

PARACOLPI BUMPERS

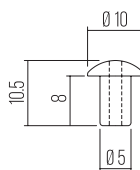

MATERIALE: **TECNOPLASTICA**
MATERIAL: PLASTIC

ART.	📦
PA0502..	10000

COLORI SPECIALI SU RICHIESTA / SPECIAL COLOURS ON REQUEST
FINITURE / FINISHES: **..TR**

COPRIFORO/PARACOLPI COVER CAP/BUMPERS

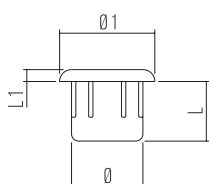

MATERIALE: **TECNOPLASTICA**
MATERIAL: PLASTIC

ART.	Ø	Ø1	L	L1	📦
C00802..	5	8	5	1	5000
C00902..	6	10	7.5	1.5	5000
C03102..	8	11	5	7	5000
C01102..	10	14	8	1	5000
C01202..	12	16	10	2	5000

COLORI SPECIALI SU RICHIESTA / SPECIAL COLOURS ON REQUEST
FINITURE / FINISHES: **..BI ..NE ..NO**

PARACOLPI BUMPERS

PARACOLPI EMISFERICI HEMISPHERICAL BUMPERS

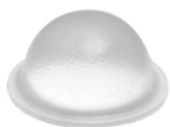

MATERIALE: **EVA-POLIURETANO**
MATERIAL: EVA-POLYURETHANE

ART.	Ø	SP		ART.	Ø	SP	
PA0702..	7	1.5	10000	PA5102..	11.1	5	4015
PA1202..	8	1.6	10000	PA6602..	13	7.5	2800
PA6502..	8	2.2	8000	PA5202..	16	7.9	1600
PA0602..	10	1.5	10000	PA5302..	19	9.5	1008
PA1102..	10	3	5000	PA7802..	12.7	3.5	4000

FINITURE / FINISHES: **..TR**

PARACOLPI CILINDRICI CYLINDRICAL BUMPERS



MATERIALE: **EVA-POLIURETANO**
MATERIAL: EVA-POLYURETHANE

ART.	Ø	SP	
PA5402..	10	1	10000
PA5502..	18	1	3600
PA0902..	13	4	4000
PA5602..	20	6.2	1407
PA5702..	16.5	10.2	1280

FINITURE / FINISHES: **..TR**

PARACOLPI QUADRATI SQUARE BUMPERS

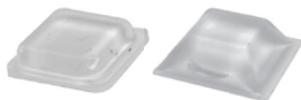

MATERIALE: **EVA-POLIURETANO**
MATERIAL: EVA-POLYURETHANE

ART.	Ø	SP	
PA5802..	10X10	2.5	7700
PA5902..	12.5X12.5	5.8	4000
PA6002..	20.5X20.5	7.5	1008
PA6702..	20X20	13.2	504

FINITURE / FINISHES: **..TR**

PARACOLPI BUMPERS



MATERIALE: **POLIURETANO**
MATERIAL: POLYURETHANE

ART.	Ø	SP	
PA6402..	22.3	10.1	702

FINITURE / FINISHES: **..TR**

PARACOLPI PER TAGLI A MISURA BUMPERS AVAILABLE TO CUT TO SIZE

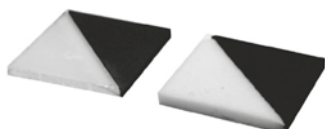

MATERIALE: **EVA-POLIURETANO/MUSSIT EPDM**
MATERIAL: EVA-POLYURETHANE/MUSSIT EPDM

ART.	Ø	SP
PA6102..	A RICHIESTA	1
PA6202..	A RICHIESTA	0.8-1.6-3.2
PA6302..	A RICHIESTA	DA 1.5 A 30

FINITURE / FINISHES: **..TR ..NE**

CHIUSURE MAGNETICHE

MAGNETIC CATCHES

CHIUSURE MAGNETICHE

MAGNETIC CATCH

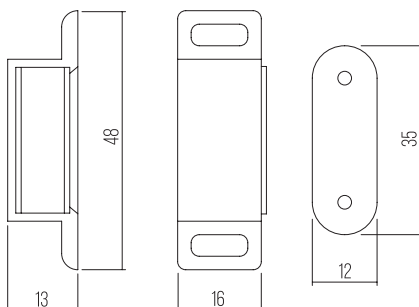

MATERIALE: **TECNOPLASTICA**
MATERIAL: PLASTIC

ART.	KG	
CRO502..	4	300
CRO602..	6	300
CRO202..	8	300
CRO302..	10	300
CRO402..	12	300

FINITURE / FINISHES: **..BI ..NO**

CHIUSURE MAGNETICHE

MAGNETIC CATCH

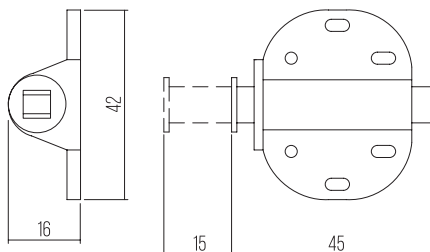

MATERIALE: **TECNOPLASTICA**
MATERIAL: PLASTIC

ART.	
CRO102..	300

FINITURE / FINISHES: **..BI ..NE**

CHIUSURE MAGNETICHE

MAGNETIC CATCH

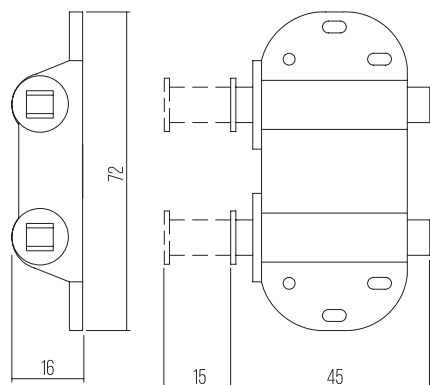
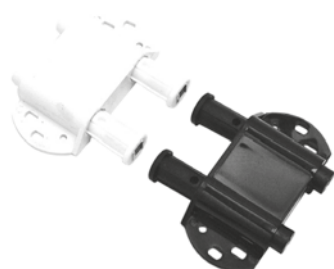

MATERIALE: **TECNOPLASTICA**
MATERIAL: PLASTIC

ART.	
CRO802..	300

FINITURE / FINISHES: **..BI ..NE**

NO-ONE

REGGIPIANO NO-ONE SHELF SUPPORT

Reggipiano completamente invisibile.
Montaggio semplice e veloce, NO TOOL, con garanzia
di anti-ribaltamento. Utilizzabile in tutti i ripiani dei diversi ambienti:
casa, hotel, ufficio.

Completely invisible shelf support.
Quick and easy assembly, completely NO TOOL. No-overturning
guaranteed. Suitable for all shelves of different environments:
home, hotel, office.



MATERIALE: TECNOPLASTICA/ZAMA
MATERIAL: PLASTIC/ZAMAK

ART.	0	
RM9731..	5	1000

FINITURE / FINISHES: ..GG

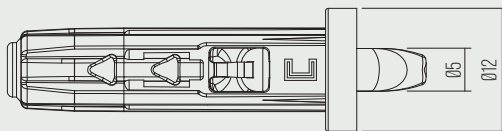
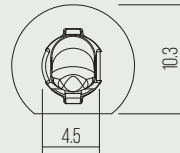
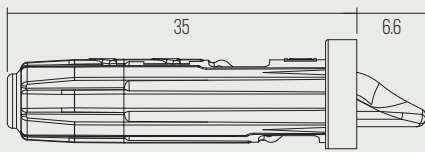
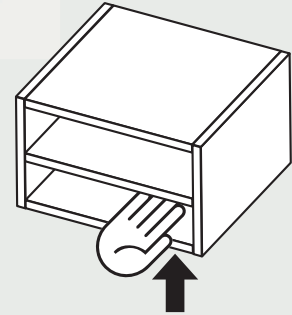

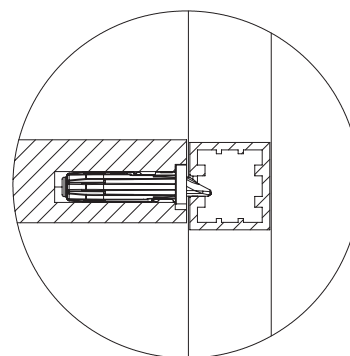
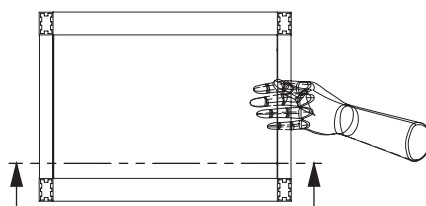
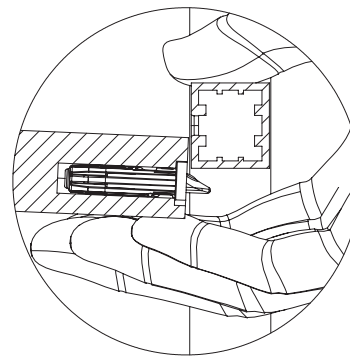
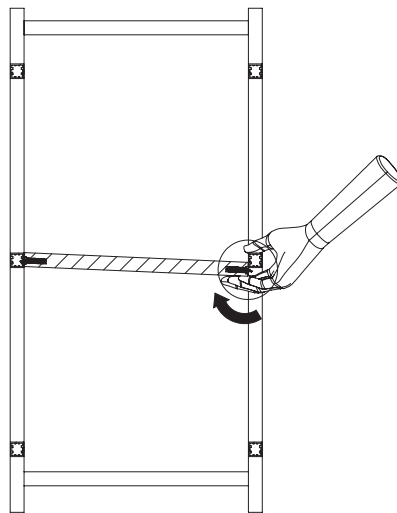
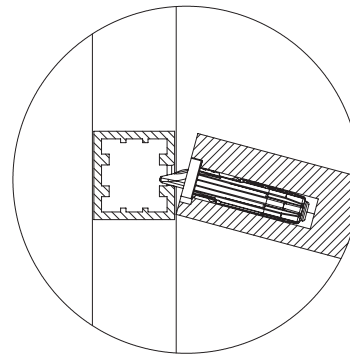
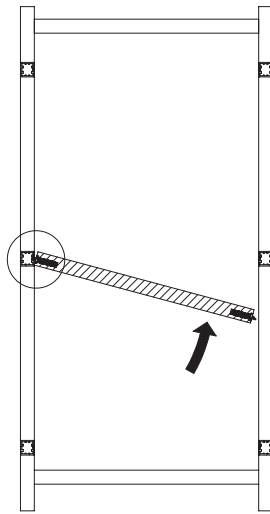
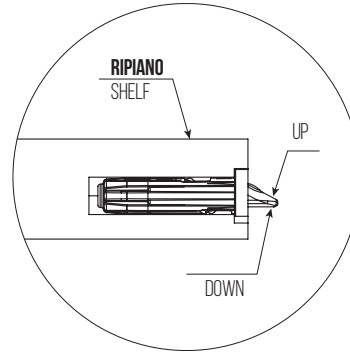
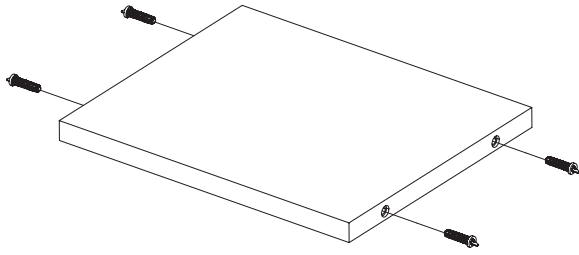

GIUNZIONI
CONNECTING FITTINGS

VITERIE
SCREWS

PIEDINI
LEGS

FERMASCHIENA
BACK STOPPERS

PUSH/PULL/PUSH-PULL
PARACOLPI/BUMPERS

REGGIPIANI
SHELF SUPPORTS

TUBI
WARDROBE TUBES

REGGIPENSI
HANGING BRACKETS

BRACCIETTI A GAS
GAS SPRINGS

CERNIERE
HINGES

SCORREVOLI
SLIDING DOORS

COLLA
GLUES

VARIE
MISCELLANEOUS

REGGIPIANI SHELF SUPPORTS

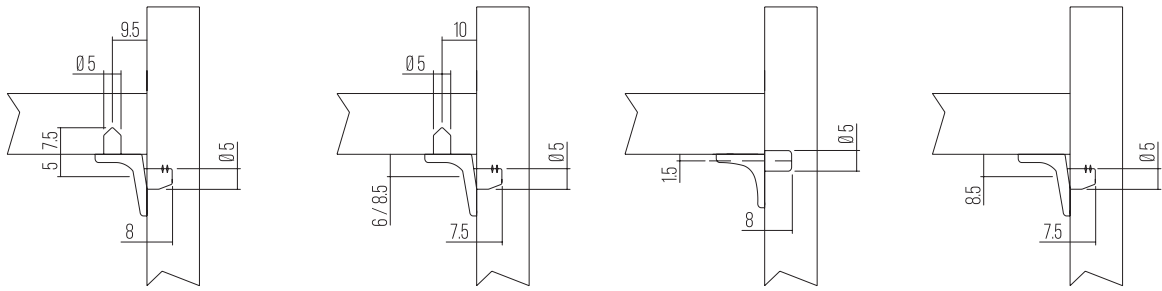

REGGIPIANI 2 PERNI SHELF SUPPORTS 2 PINS

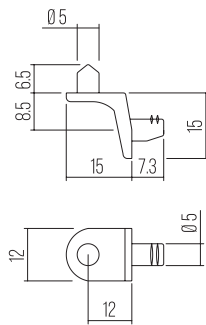

MATERIALE: ZAMA
MATERIAL: ZAMAK

ART.	
RM0115..	2500

FINITURE / FINISHES: ..GR ..ZB ..ZG ..ZN ..VN ..OT ..BR ..NI

REGGIPIANI 2 PERNI SHELF SUPPORTS 2 PINS

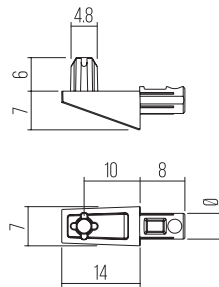

MATERIALE: ZAMA
MATERIAL: ZAMAK

ART.	0	
RM7115..	5	2500
RM9215..	4	2500

FINITURE / FINISHES: ..GR ..ZB ..ZG ..ZN ..VN ..OT ..BR ..NI

REGGIPIANI 2 PERNI Ø5 SHELF SUPPORTS 2 PINS Ø5

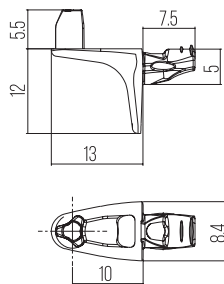

MATERIALE: ZAMA
MATERIAL: ZAMAK

ART.	
RM8615..	5000

FINITURE / FINISHES: ..GR ..ZB ..NI

REGGIPIANI 2 PERNI Ø3 SHELF SUPPORTS 2 PINS Ø3

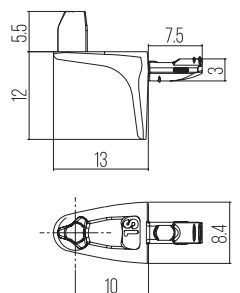

MATERIALE: ZAMA
MATERIAL: ZAMAK

ART.	
RM8915..	5000

FINITURE / FINISHES: ..GR ..ZB ..NI

REGGIPIANI SHELF SUPPORTS

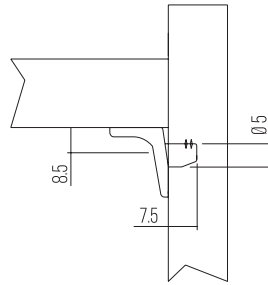

REGGIPIANI 1 PERNO SHELF SUPPORTS 1 PIN

MATERIALE: ZAMA
MATERIAL: ZAMAK

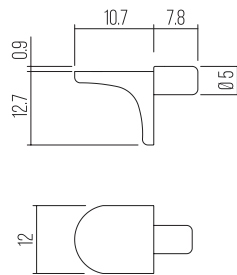

ART.	
RM4215..	5000

FINITURE / FINISHES: ..GR ..ZB ..ZG ..ZN ..VN ..OT ..BR ..NI

REGGIPIANI SHELF SUPPORTS

MATERIALE: ZAMA
MATERIAL: ZAMAK

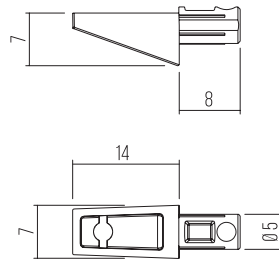

ART.	
RM7015..	2500

FINITURE / FINISHES: ..GR ..ZB ..ZG ..ZN ..VN ..OT ..BR ..NI

REGGIPIANI 1 PERNO Ø5 SHELF SUPPORTS 1 PIN Ø5

MATERIALE: ZAMA
MATERIAL: ZAMAK

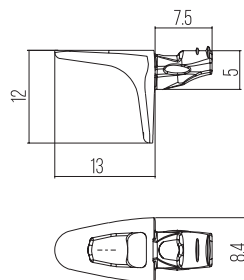

ART.	
RM8815..	5000

FINITURE / FINISHES: ..GR ..ZB ..NI

REGGIPIANI SHELF SUPPORTS

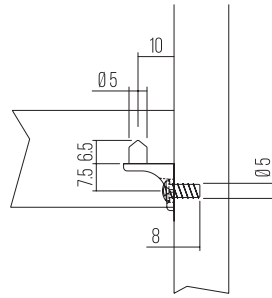

REGGIPIANI 1 PERNO Ø3 SHELF SUPPORTS 1 PIN Ø3

MATERIALE: ZAMA
MATERIAL: ZAMAK

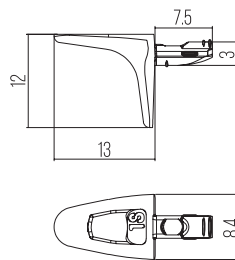

ART.	
RM9015..	5000

FINITURE / FINISHES: ..GR ..ZB ..NI

REGGIPIANI PER VITE SHELF SUPPORTS FOR SCREW

MATERIALE: ZAMA
MATERIAL: ZAMAK

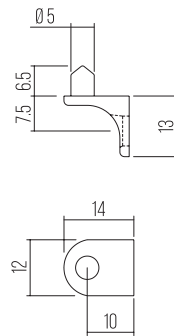

ART.	
RM0315..	2500

FINITURE / FINISHES: ..GR ..ZB ..ZG ..ZN ..VN ..OT ..BR ..NI

REGGIPIANI 1 PERNO SHELF SUPPORTS 1 PIN

MATERIALE: ZAMA
MATERIAL: ZAMAK

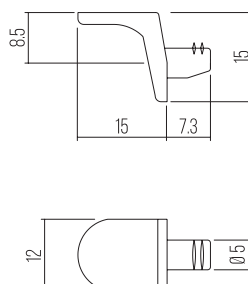

ART.	
RM0215..	2500

FINITURE / FINISHES: ..GR ..ZB ..ZG ..ZN ..VN ..OT ..BR ..NI

REGGIPIANI SHELF SUPPORTS

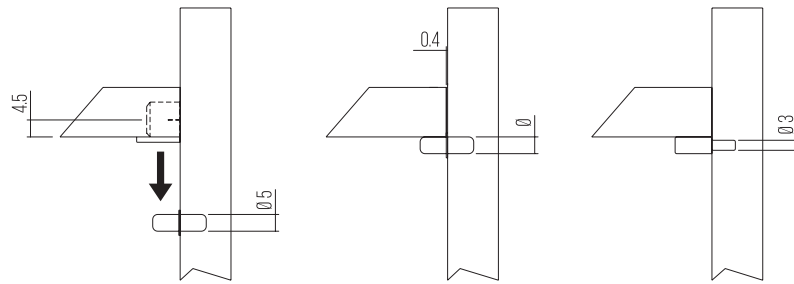

REGGIPIANI SHELF SUPPORTS

MATERIALE: **TECNOPLASTICA**
MATERIAL: PLASTIC

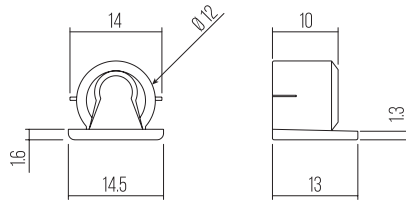

ART.	
RM1102..	20000

COLORI SPECIALI SU RICHIESTA / SPECIAL COLOURS ON REQUEST

FINITURE / FINISHES: **..BI ..NE ..NO ..NI**

REGGIPIANI CON RONDELLA SHELF SUPPORTS WITH WASHER

MATERIALE: **FERRO**
MATERIAL: STEEL

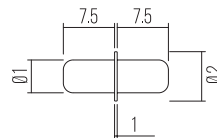

ART.	Ø1	
RM1007..	3	5000
RM1207..	5	5000

FINITURE / FINISHES: **..GR ..ZB ..ZG ..VN ..OT ..BR ..NI**

REGGIPIANI CON RONDELLA SHELF SUPPORTS WITH WASHER

MATERIALE: **FERRO**
MATERIAL: STEEL

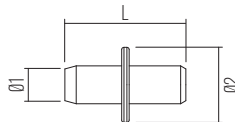

ART.	Ø1	Ø2	L	
RM9507....	5	10	16	5000

FINITURE / FINISHES: **..GR ..ZB**

REGGIPIANI CON RONDELLA SHELF SUPPORTS WITH WASHER

MATERIALE: **FERRO**
MATERIAL: STEEL

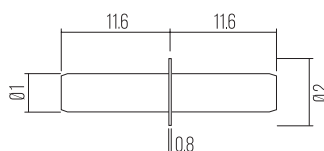

ART.	Ø1	Ø2	
RM8507..	5	8	5000

FINITURE / FINISHES: **..ZB**

REGGIPIANI SHELF SUPPORTS

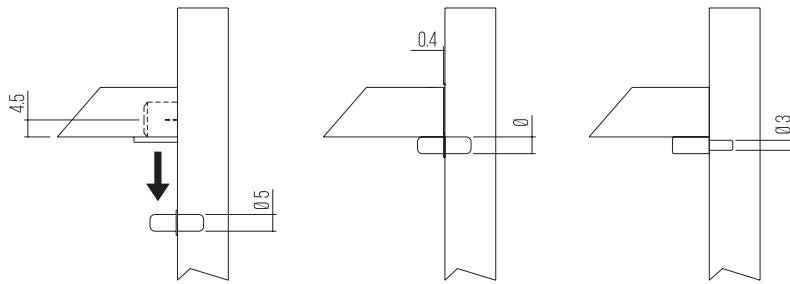

REGGIPIANI CON RONDELLA SHELF SUPPORTS WITH WASHER

MATERIALE: FERRO
MATERIAL: STEEL

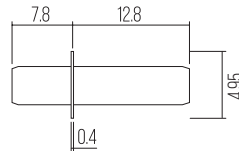

ART.	
RM7307..	5000

FINITURE / FINISHES: ..ZB

TIRANTI DOWELS

MATERIALE: FERRO
MATERIAL: STEEL

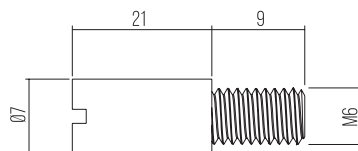

ART.	
TT6907..	1000

FINITURE / FINISHES: ..ZB

REGGIPIANI DOPPI Ø DOUBLE Ø SHELF SUPPORTS

MATERIALE: FERRO
MATERIAL: STEEL

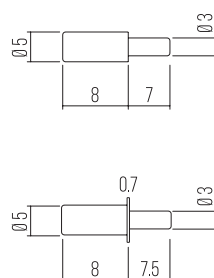

ART.	
SENZA RONDELLA WITHOUT WASHER	RM1307.. 10000

ART.	
CON RONDELLA WITH WASHER	RM1407.. 5000

FINITURE / FINISHES: ..GR ..ZB ..ZG ..ZN ..VN ..OT ..BR ..NI

REGGIPIANI SHELF SUPPORTS

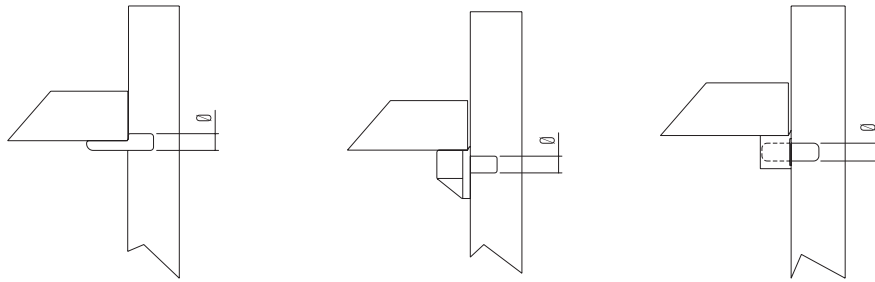

REGGIPIANI SHELF SUPPORTS

MATERIALE: **FERRO**
MATERIAL: STEEL

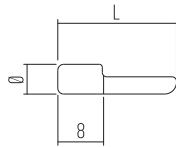

ART.	Ø	L	📦
RM1507..	5	20	5000
RM1607..	4	17.5	5000
RM1707..	3	16.5	5000

FINITURE / FINISHES: **..GR ..ZB ..ZG ..ZN ..VN ..OT ..BR ..NI**

REGGIPIANI SHELF SUPPORTS

MATERIALE: **FERRO**
MATERIAL: STEEL

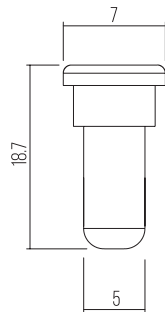

ART.	📦
RM7507..	5000

FINITURE / FINISHES: **..ZB**

REGGIPIANI SHELF SUPPORTS

MATERIALE: **TECNOPLASTICA/FERRO**
MATERIAL: TECNOPLASTICA/STEEL

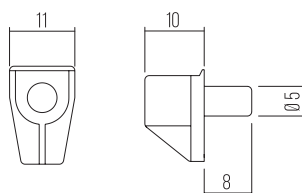

ART.	📦
RM1831..	5000

COLORI SPECIALI SU RICHIESTA / SPECIAL COLOURS ON REQUEST

FINITURE / FINISHES: **..BI ..NE ..NO ..TR**

REGGIPIANI SHELF SUPPORTS

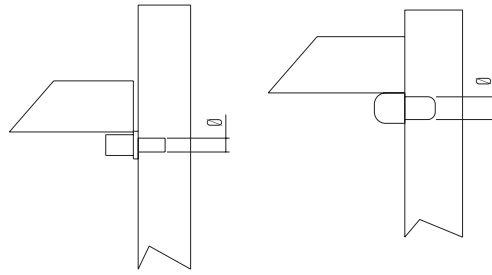

REGGIPIANI SHELF SUPPORTS

MATERIALE: **TECNOPLASTICA**
MATERIAL: PLASTIC



ART.	Ø	L	N	📦
RM2602..	5	8	8	5000
RM2702..	6	11	10	5000

COLORI SPECIALI SU RICHIESTA / SPECIAL COLOURS ON REQUEST

FINITURE / FINISHES: **..BI ..NE ..NO**

REGGIPIANI SHELF SUPPORTS

MATERIALE: **TECNOPLASTICA**
MATERIAL: PLASTIC

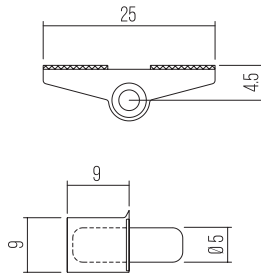

ART.	📦
RM2302..	15000

COLORI SPECIALI SU RICHIESTA / SPECIAL COLOURS ON REQUEST

FINITURE / FINISHES: **..BI ..NE ..NO ..TR**

REGGIPIANI SHELF SUPPORTS

MATERIALE: **TECNOPLASTICA**
MATERIAL: PLASTIC

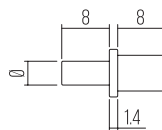

ART.	Ø	Ø1	📦
RM2402..	4	6	5000
RM2502..	6	8	5000

COLORI SPECIALI SU RICHIESTA / SPECIAL COLOURS ON REQUEST

FINITURE / FINISHES: **..BI ..NE ..NO**

REGGIPIANI SHELF SUPPORTS

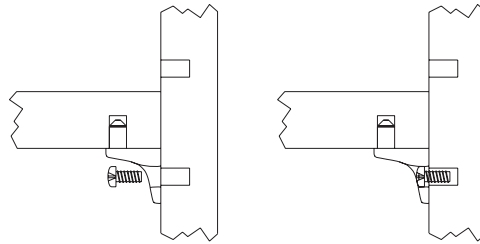

REGGIPIANI SHELF SUPPORTS

MATERIALE: **TECNOPLASTICA**
MATERIAL: PLASTIC

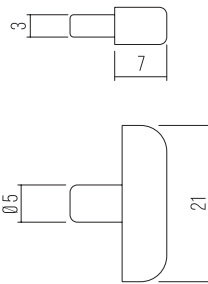
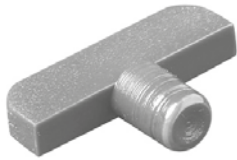

ART.



RM4602..

5000

COLORI SPECIALI SU RICHIESTA / SPECIAL COLOURS ON REQUEST

FINITURE / FINISHES: **..BI ..NE ..NO ..TR**

REGGIPIANI SHELF SUPPORTS

MATERIALE: **ZAMA**
MATERIAL: ZAMAK

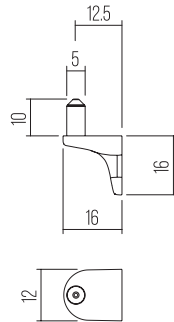

ART.



RM5315..

2000

FINITURE / FINISHES: **..GR ..ZB ..NI ..BR ..VN ..ZG ..ZN**

REGGIPIANI CON VITE SHELF SUPPORTS WITH SCREW

MATERIALE: **ZAMA/FERRO**
MATERIAL: ZAMAK/FERRO

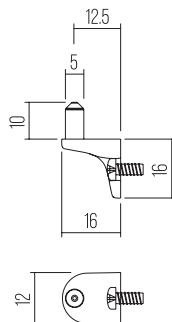
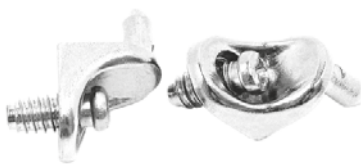

ART.



RM5335..

2000

FINITURE / FINISHES: **..GR ..ZB ..NI ..BR ..VN ..ZG ..ZN**

REGGIPIANI SHELF SUPPORTS

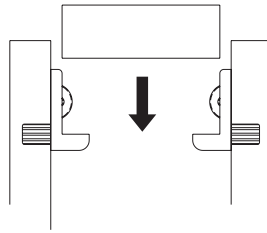

REGGIPIANI 2 FORI SHELF SUPPORTS 2 HOLES

MATERIALE: ZAMA
MATERIAL: ZAMAK

ART.



RM6015..

1000

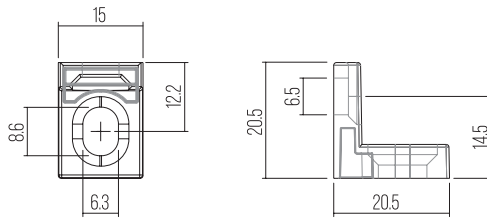

FINITURE / FINISHES: **..NI**

REGGIPIANI SHELF SUPPORTS

MATERIALE: TECNOPLASTICA
MATERIAL: PLASTIC

ART.



RM3902..

15000

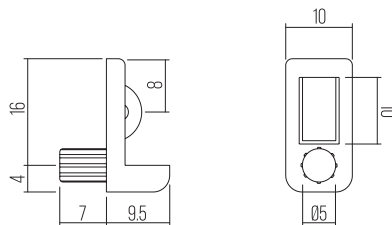

FINITURE / FINISHES: **..TR**

FERMAPIANI SHELF STOPS

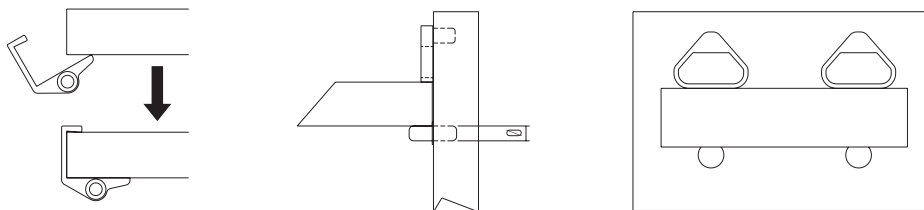

FERMAPIANI SHELF STOPS

MATERIALE: **TECNOPLASTICA**
MATERIAL: PLASTIC

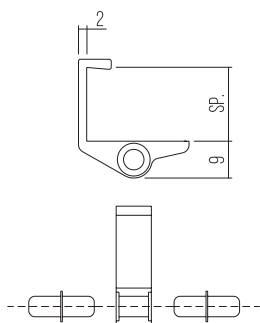

ART.	SP	📦
RM1902..	16	5000
RM2002..	18	5000
RM2102..	20	5000

COLORI SPECIALI SU RICHIESTA / SPECIAL COLOURS ON REQUEST

FINITURE / FINISHES: **..BI ..NE ..NO ..TR**

FERMAPIANI CON PERNO SHELF STOPS WITH PIN

MATERIALE: **TECNOPLASTICA**
MATERIAL: PLASTIC

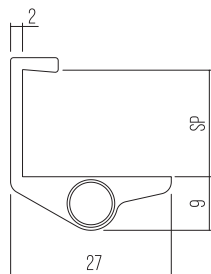

	ART.	SP	📦
RIGHT	RM4002..	16	5000
LEFT	RM4102..	16	5000

COLORI SPECIALI SU RICHIESTA / SPECIAL COLOURS ON REQUEST

FINITURE / FINISHES: **..BI ..NE ..NO ..TR**

FERMAPIANI SHELF STOPS

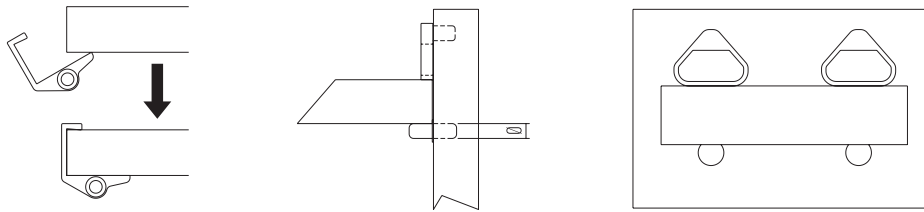

FERMAPIANI 19 SHELF STOPS 19

MATERIALE: **TECNOPLASTICA**
MATERIAL: PLASTIC

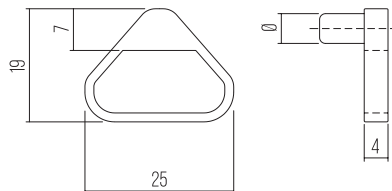

ART.	Ø	📦
FP0102..	3	100000
FP0202..	5	100000

FINITURE / FINISHES: **..NA**

FERMAPIANI 52 SHELF STOPS 52

MATERIALE: **TECNOPLASTICA**
MATERIAL: PLASTIC

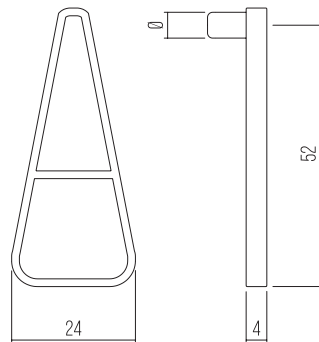

ART.	Ø	📦
FP0302..	3	10000
FP0402..	5	10000

FINITURE / FINISHES: **..NA**

REGGIPIANI SHELF SUPPORTS

MATERIALE: **TECNOPLASTICA/OTTONE**
MATERIAL: PLASTIC/BRASS

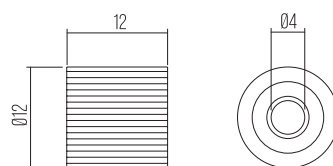

ART.	📦
RM5690..	2500

FINITURE / FINISHES: **..BI ..NE ..NO**

HAWK

REGGICRISTALLO NO TOOL
GLASS SUPPORT NO TOOL

Reggicristallo dal fissaggio semplice ed immediato, completamente NO TOOL. Garantisce una tenuta stabile del ripiano in vetro.

Glass support with simple and immediate fixing, completely NO TOOL. It is a guarantee for a strong hold of the glass shelf.



- GIUNZIONI
CONNECTING FITTINGS
- VITERIE
SCREWS
- PIEDINI
LEGS
- FERMASCHIENA
BACK STOPPERS
- PUSH/PULL/PUSH/PULL
PARACOLPI/BUMPERS
- REGGIANI
SHELF SUPPORTS**
- TUBI
WARDROBE TUBES
- REGGIPENSI
HANGING BRACKETS
- BRACCHETTI A GAS
GAS SPRINGS
- CERNIERE
HINGES
- SCORREVOLI
SLIDING DOORS
- COLLA
GLUES
- VARIE
MISCELLANEOUS

REGGICRISTALLO HAWK GLASS SUPPORT HAWK

PREMIUM SOLUTION

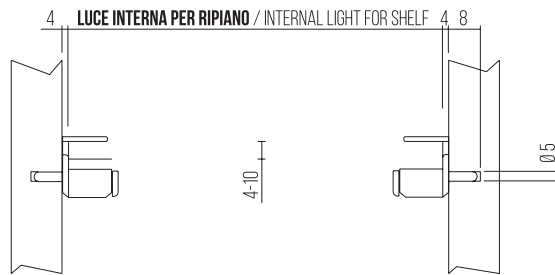
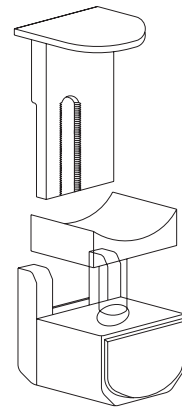
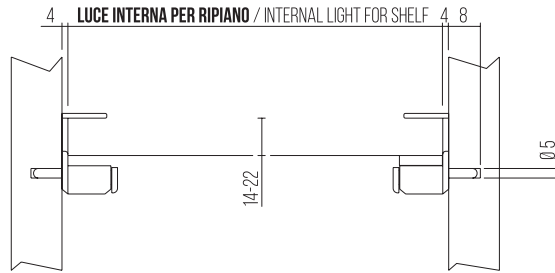
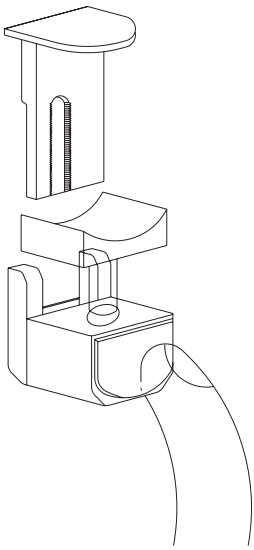

REGGICRISTALLI HAWK HAWK GLASS SUPPORTS

MATERIALE: TECNOPLASTICA/ZAMA
MATERIAL: PLASTIC/ZAMAK

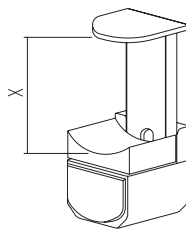
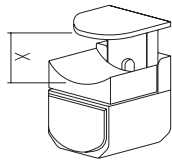

ART.	PERNO/PIN	X	📦
RM5169..	5	4-10	1000
RM6669..	3	4-10	1000
RM6469..	5	8-12	1000
RM5269..	5	14-22	1000

FINITURE / FINISHES: ..OT ..BR ..NI

EAGLE

REGGICRISTALLO HARD LOCK
GLASS SUPPORT HARD LOCK

Reggicristallo con vite dallo stile minimal.
Fissaggio sicuro e resistente, adatto anche in caso
di trasporto del mobile con vetro già installato.

Glass support with screw characterized by a minimal design.
Safe and resistant fixing, able to withstand transport,
thus ideal for furniture with glass already installed.



REGGICRISTALLO EAGLE

GLASS SUPPORT EAGLE

**PREMIUM
SOLUTION**

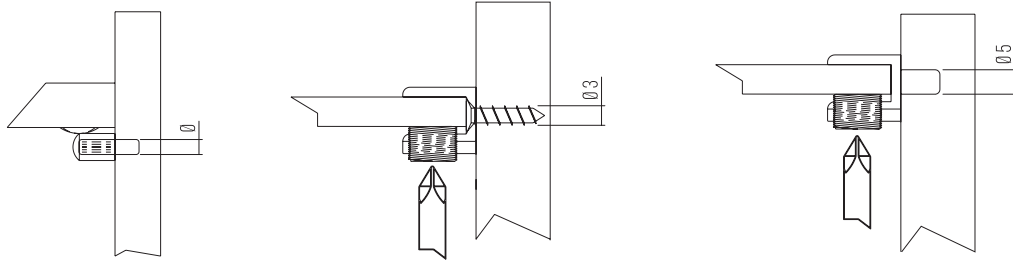

REGGICRISTALLI CON FORO

GLASS SUPPORTS WITH HOLE

MATERIALE: TECNOPLASTICA/ZAMA
MATERIAL: PLASTIC/ZAMAK

ART.	
RM8069..	2500

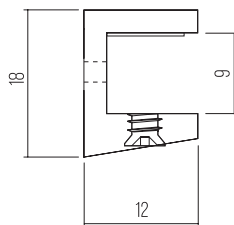

FINITURE / FINISHES: **..NI**

REGGICRISTALLI CON PERNO

GLASS SUPPORTS WITH PIN

MATERIALE: TECNOPLASTICA/ZAMA
MATERIAL: PLASTIC/ZAMAK

ART.	
RM7969..	1000

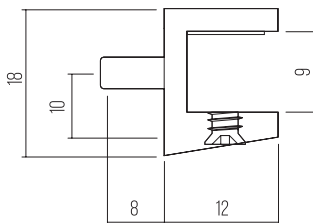

FINITURE / FINISHES: **..NI ..VN ..ZN**

REGGICRISTALLI GLASS SUPPORTS

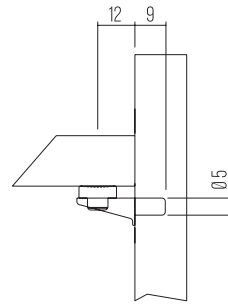

REGGICRISTALLI GLASS SUPPORTS WITH SUCKER

MATERIALE: TECNOPLASTICA/ZAMA
MATERIAL: PLASTIC/ZAMAK

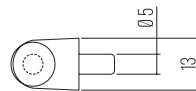
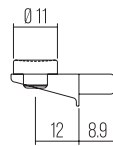

ART.



RM0469..

2500

FINITURE / FINISHES: ..GR ..ZB ..ZG ..VN ..ZN ..OT ..BR ..NI

REGGICRISTALLI GLASS SUPPORTS WITH SUCKER

MATERIALE: TECNOPLASTICA/ZAMA
MATERIAL: PLASTIC/ZAMAK

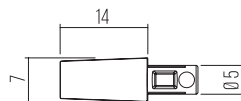
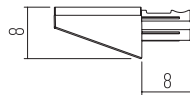

ART.



RM6869..

2500

FINITURE / FINISHES: ..GR ..ZB ..ZG ..VN ..ZN ..OT ..BR ..NI

REGGICRISTALLI Ø5 GLASS SUPPORTS Ø5 WITH SUCKER

MATERIALE: TECNOPLASTICA/ZAMA
MATERIAL: PLASTIC/ZAMAK

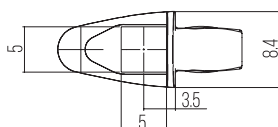
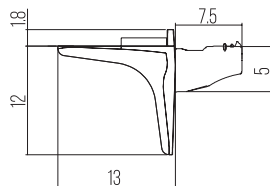

ART.



RM8769..

2500

FINITURE / FINISHES: ..GR ..ZB ..ZG ..VN ..ZN ..OT ..BR ..NI

REGGICRISTALLI GLASS SUPPORTS

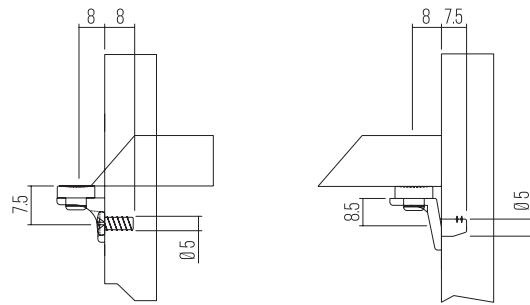

REGGICRISTALLI Ø3 GLASS SUPPORTS Ø3 WITH SUCKER

MATERIALE: TECNOPLASTICA/ZAMA
MATERIAL: PLASTIC/ZAMAK

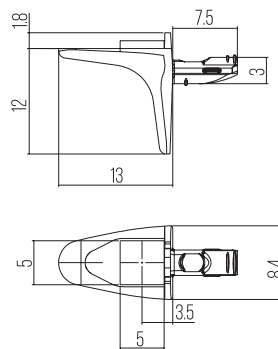

ART.	
RM9169..	2500

COLORI SPECIALI SU RICHIESTA / SPECIAL COLOURS ON REQUEST
FINITURE / FINISHES: **..GR ..ZB ..ZG ..VN ..ZN ..OT ..BR ..NI**

REGGICRISTALLI GLASS SUPPORTS WITH SUCKER

MATERIALE: TECNOPLASTICA/ZAMA
MATERIAL: PLASTIC/ZAMAK

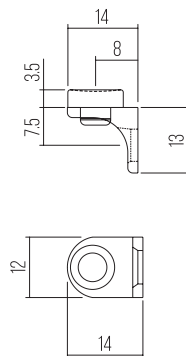

ART.	
RM3869..	2500

FINITURE / FINISHES: **..GR ..ZB ..ZG ..VN ..ZN ..OT ..BR ..NI**

REGGICRISTALLI GLASS SUPPORTS WITH SUCKER

MATERIALE: TECNOPLASTICA/ZAMA
MATERIAL: PLASTIC/ZAMAK

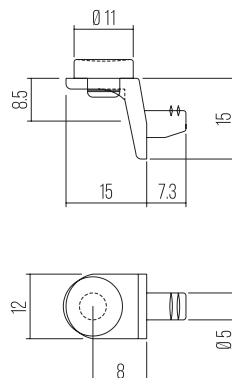

ART.	
RM0569..	2500

FINITURE / FINISHES: **..GR ..ZB ..ZG ..VN ..ZN ..OT ..BR ..NI**

REGGICRISTALLI GLASS SUPPORTS

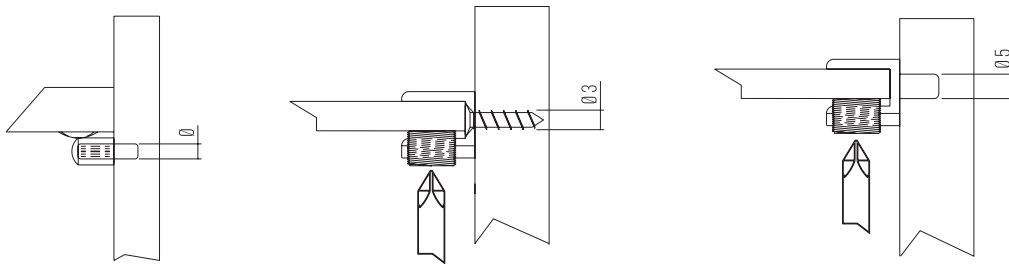

REGGICRISTALLI GLASS SUPPORTS WITH SUCKER

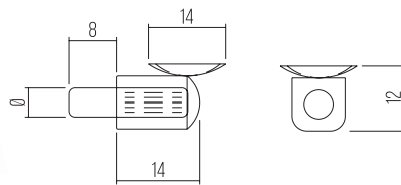

MATERIALE: **TECNOPLASTICA/ZAMA**
MATERIAL: PLASTIC/ZAMAK

ART.	Ø	Q
RM0631..	3	2500
RM0731..	5	2500

FINITURE / FINISHES: **..BI ..NE ..NO ..TR**

REGGICRISTALLI CON FORO GLASS SUPPORTS WITH HOLE

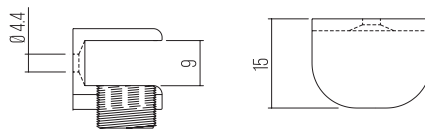

MATERIALE: **TECNOPLASTICA/ZAMA**
MATERIAL: PLASTIC/ZAMAK

VITE/SCREW	ART.	X	Q
NERA-LUNGA BLACK-LONG	RM3669..	9	1000
NATURALE NATURAL	RM3769..	9	1000
VITE/SCREW	ART.	X	Q
NERA-LUNGA BLACK-LONG	RM4369..	11	1000
NATURALE NATURAL	RM4469..	11	1000

FINITURE / FINISHES: **..GR ..ZB ..ZG ..VN ..ZN ..OT ..BR ..NI**

GIUNZIONI
CONNECTING FITTINGS

VITERIE
SCREWS

PIEDINI
LEGS

FERMASCHIENA
BACK STOPPERS

PUSH/PULL/PUSH-PULL
PARACOLPI/BUMPERS

REGGIANI
SHELF SUPPORTS

TUBI
WARDROBE TUBES

REGGIPANILI
HANGING BRACKETS

BRACCETTI A GAS
GAS SPRINGS

CERNIERE
HINGES

SCORREVOLI
SLIDING DOORS

COLLA
GLUES

VARIE
MISCELLANEOUS

REGGICRISTALLI GLASS SUPPORTS

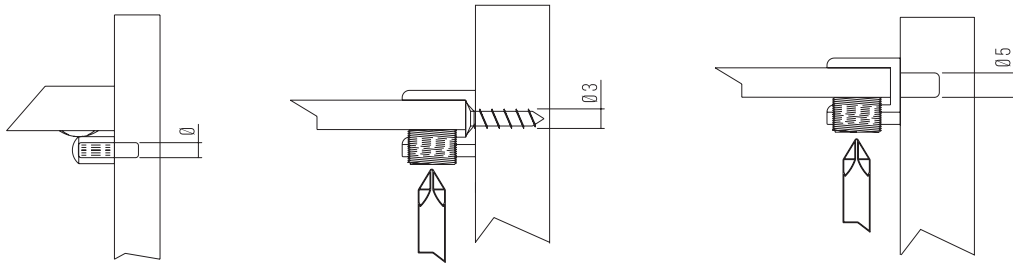

REGGICRISTALLI CON PERNO, VENTOSA E GRANO GLASS SUPPORTS WITH PIN, SUCKER AND SCREW

MATERIALE: TECNOPLASTICA/ZAMA
MATERIAL: PLASTIC/ZAMAK

ART.	X	
RM6969..	9	1000

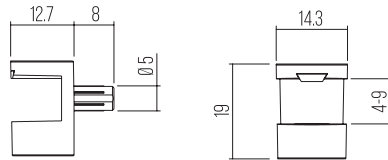
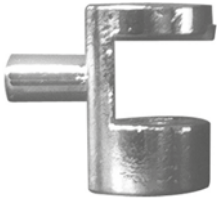

FINITURE / FINISHES: ..GR ..ZB ..ZG ..VN ..ZN ..OT ..BR ..NI

REGGICRISTALLI CON PERNO GLASS SUPPORTS WITH PIN

MATERIALE: TECNOPLASTICA/ZAMA
MATERIAL: PLASTIC/ZAMAK

VITE/SCREW	ART.	X	
NERA-LUNGA BLACK-LONG	RM3069..	9	1000
NATURALE NATURAL	RM3169..	9	1000
VITE/SCREW	ART.	X	
NERA-LUNGA BLACK-LONG	RM3369..	11	1000
NATURALE NATURAL	RM3469..	11	1000

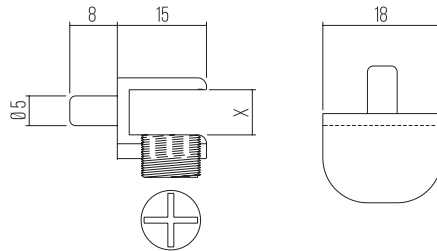

FINITURE / FINISHES: ..GR ..ZB ..ZG ..VN ..ZN ..OT ..BR ..NI

REGGICRISTALLI GLASS SUPPORTS

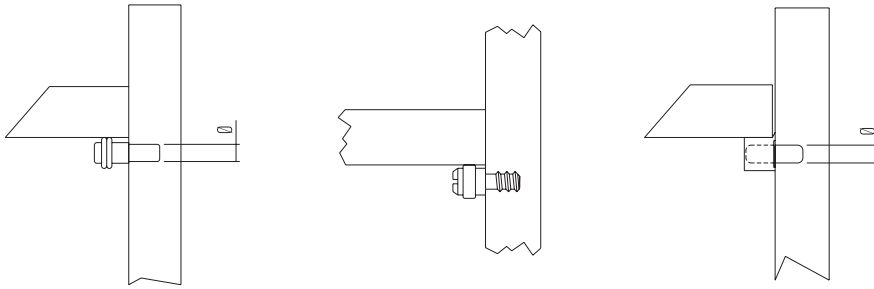

REGGICRISTALLI GLASS SUPPORTS

MATERIALE: TECNOPLASTICA/FERRO
MATERIAL: PLASTIC/STEEL

ART.	Ø	📦
RM0831..	3	5000
RM0931..	5	5000

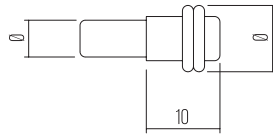

FINITURE / FINISHES: ..GR ..ZB ..ZG ..VN ..ZN ..OT ..BR ..NI

REGGICRISTALLI GLASS SUPPORTS

MATERIALE: TECNOPLASTICA/FERRO
MATERIAL: PLASTIC/STEEL

ART.	📦
RM5731..	1000

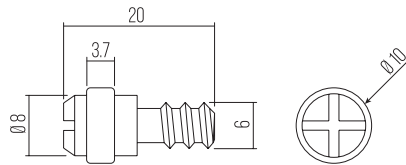

FINITURE / FINISHES: ..NI

REGGICRISTALLI GLASS SUPPORTS

MATERIALE: OTTONE
MATERIAL: BRASS

ART.	Ø	L	L1	📦
RM7431..	7	20	7	1000

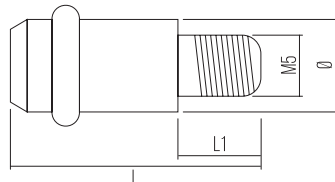

FINITURE / FINISHES: ..NI ..BR

BUSSOLE PER REGGICRISTALLO O-RING SOCKETS FOR GLASS SUPPORT WITH O-RING

MATERIALE: OTTONE
MATERIAL: BRASS

ART.	📦
BU5001..	1000

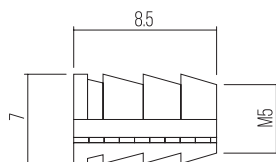

FINITURE / FINISHES: ..NI ..BR

REGGICRISTALLI GLASS SUPPORTS

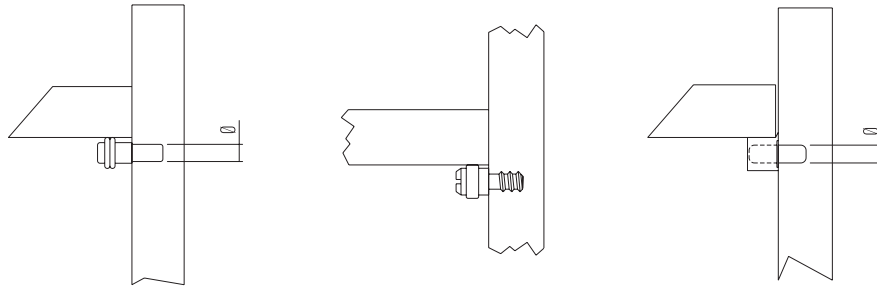

REGGICRISTALLI GLASS SUPPORTS

MATERIALE: TECNOPLASTICA/FERRO
MATERIAL: PLASTIC/STEEL

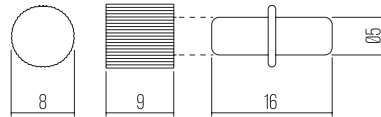

ART.	
RM9631.TR..	2000

FINITURE / FINISHES: ..TR

REGGICRISTALLI GLASS SUPPORTS

MATERIALE: TECNOPLASTICA/ZAMAK
MATERIAL: PLASTIC/ZAMAK

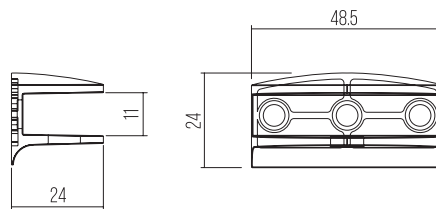

ART.	
RM5469..	200

FINITURE / FINISHES: ..RAL9006

REGGICRISTALLI GLASS SUPPORTS

MATERIALE: TECNOPLASTICA
MATERIAL: PLASTIC

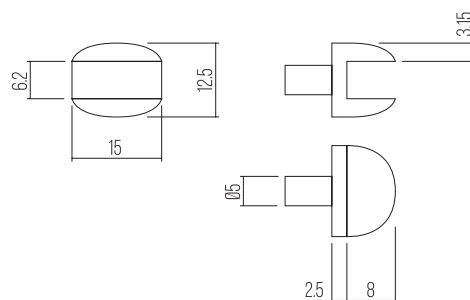

ART.	
RM7602..	1000

FINITURE / FINISHES: ..TR

REGGICRISTALLI GLASS SUPPORTS

REGGIPIANI CON CHIEDO GLASS SUPPORTS WITH NAIL

MATERIALE: TECNOPLASTICA/FERRO
MATERIAL: PLASTIC/IRON

ART.



RM9831..

4000

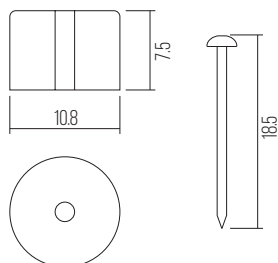

FINITURE / FINISHES: ..BI

MONTAGGI INTRAPARETE CONNECTING FITTINGS

SUPPORTI SUPPORTS

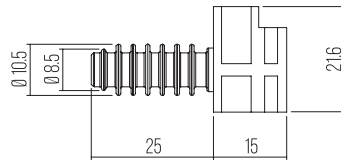
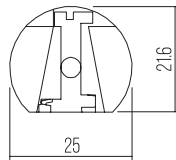
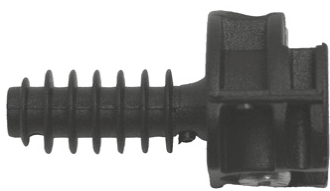

ART.

IP0169..

FINITURE / FINISHES: ..NE

STAFFETTE SP. 25MM CONNECTING FITTINGS THICKNESS 25MM

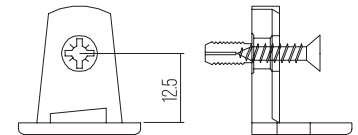
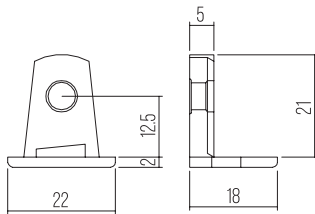

ART.

IP0315..

ART.

IP0920..

FINITURE / FINISHES: ..NI

STAFFETTE SP. 28MM CONNECTING FITTINGS THICKNESS 28MM

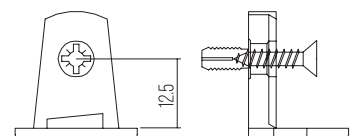
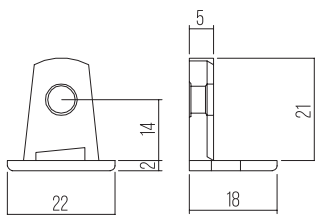

ART.

IP0415..

ART.

IP1020..

FINITURE / FINISHES: ..NI

MONTAGGI INTRAPARETE CONNECTING FITTINGS

STAFFETTE SP. 30MM CONNECTING FITTINGS THICKNESS 30MM

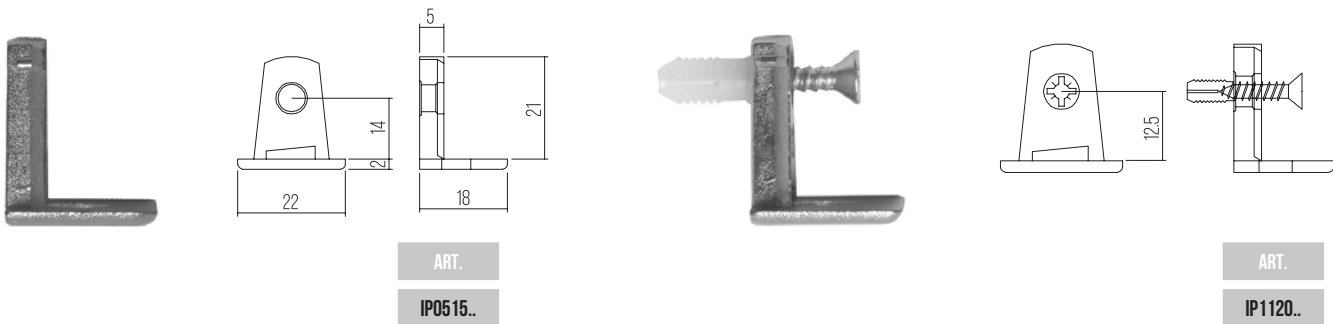

FINITURE / FINISHES: ..NI

FORATURE DA ESEGUIRE THREADS TO BE DONE

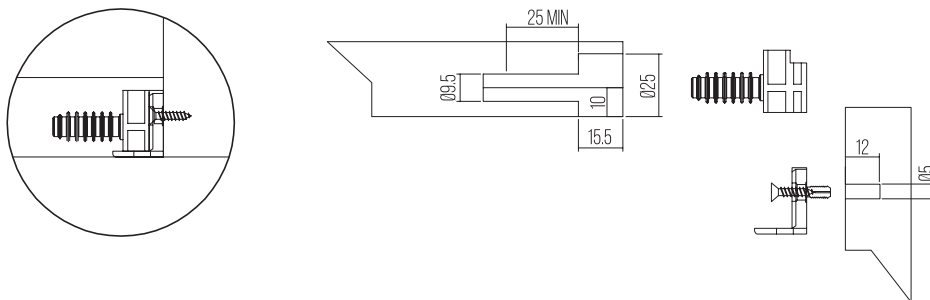

TEST CATAS - TRAZIONE INSERTO TECNOPLASTICA CATAS TEST - TRACTION PLASTIC INSERT

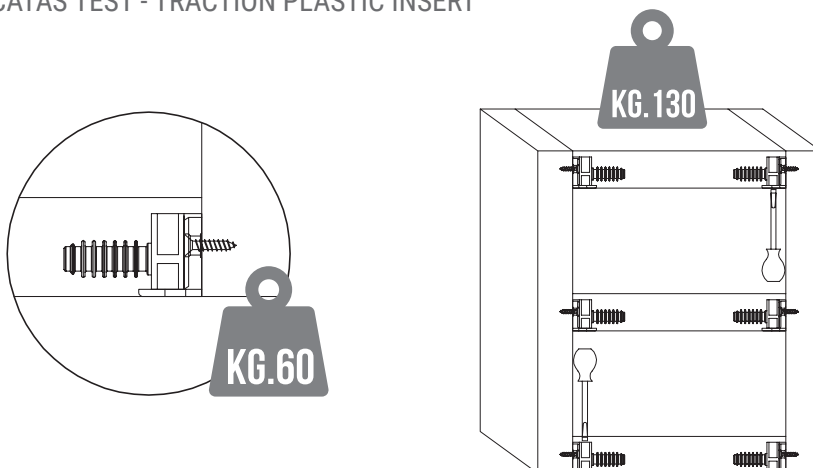

MONTAGGI INTRAPARETE C30

CONNECTING FITTINGS C30

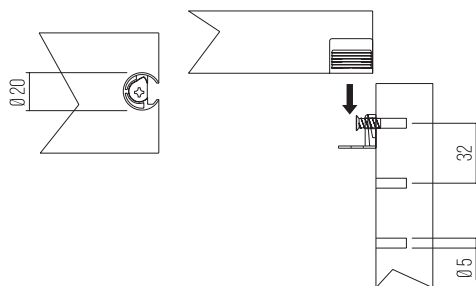

MONTAGGI Ø18 CON VIRGOLA

SUPPORTS WITH CAM Ø18

MATERIALE: TECNOPLASTICA/ZAMA
MATERIAL: PLASTIC/ZAMAK

ART.	SP	L	X	📦
IP10969..	16	13	8	2000
IP11069..	18/20	14,5	9	2000
IP11169..	23	17	11,5	2000
IP11269..	25	18	12,5	2000
IP11369..	28/30	20	15	2000

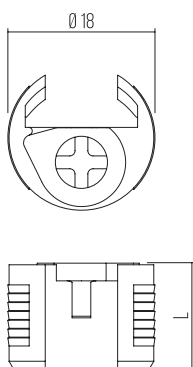

FINITURE / FINISHES: ..NA

MONTAGGI Ø20 CON ECCENTRICO

SUPPORTS WITH CAM Ø20

MATERIALE: TECNOPLASTICA/ZAMA
MATERIAL: PLASTIC/ZAMAK

ART.	SP	L	X	📦
IP8769..	18	14	9	2000
IP9069..	25	18	12,5	2000
IP9169..	30	20	15	2000

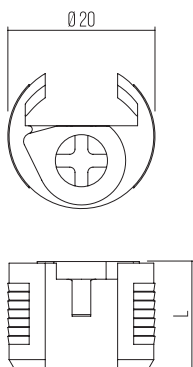

FINITURE / FINISHES: ..NA

GIUNZIONI INTRAPARETE

CONNECTING FITTINGS

MATERIALE: TECNOPLASTICA/ZAMA
MATERIAL: PLASTIC/ZAMAK

ART.	SP	X	📦
IP11415..	16	8	2000
IP9215..	18/20	9	2000
IP11515..	23	11,5	2000
IP9515..	25	12,5	2000
IP9615..	28/30	15	2000

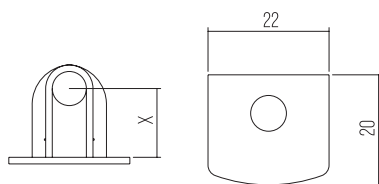

FINITURE / FINISHES: ..GR ..ZB ..NI ..BR ..VN ..ZN ..ZG

MONTAGGI INTRAPARETE C30

CONNECTING FITTINGS C30

STAFFETTE CON BASE TONDA

CONNECTING FITTINGS ROUND BASE

MATERIALE: ZAMA
MATERIAL: ZAMAK

ART.	Ø	SP	X	📦
IP12115..	21	16	8	2000
IP12215..	21	18/20	9	2000
IP12315..	21	23	11	2000
IP12415..	21	25	12.5	2000
IP10715..	21	30	15	2000

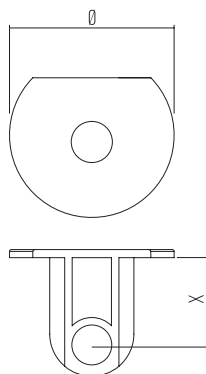

FINITURE / FINISHES: **..GR ..ZB ..NI ..BR ..VN ..ZN ..ZG**

STAFFETTE SENZA FORO

CONNECTING FITTINGS WITHOUT HOLE

MATERIALE: ZAMA
MATERIAL: ZAMAK

ART.	Ø	SP	X	📦
IP11615..	21	16	8	2000
IP11715..	21	18/20	9	2000
IP11815..	21	23	11	2000
IP11915..	21	25	12.5	2000
IP12015..	21	30	15	2000

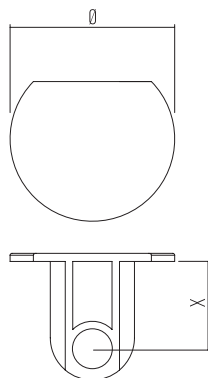

FINITURE / FINISHES: **..GR ..ZB ..NI ..BR ..VN ..ZN ..ZG**

MONTAGGI INTRAPARETE C30

CONNECTING FITTINGS C30

MONTAGGI Ø18 SENZA VIRGOLA

SUPPORTS WITHOUT CAM Ø18

MATERIALE: TERMOPLASTICA
MATERIAL: PLASTIC

ART.	SP	L	X	📦
IP10902..	16	13	8	2000
IP11002..	18/20	14,5	9	2000
IP11102..	23	17	11,5	2000
IP11202..	25	18	12,5	2000
IP11302..	28/30	20	15	2000

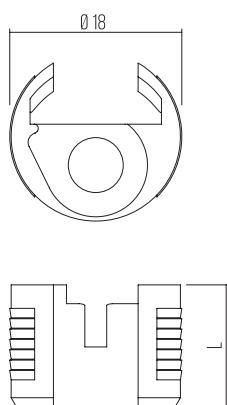

FINITURE / FINISHES: **..NA**

MONTAGGI Ø20 SENZA VIRGOLA

SUPPORTS WITHOUT CAM Ø20

MATERIALE: TERMOPLASTICA
MATERIAL: PLASTIC

ART.	SP	L	X	📦
IP8702..	18	14	9	2000
IP9002..	25	18	12,5	2000
IP9102..	30	20	15	2000

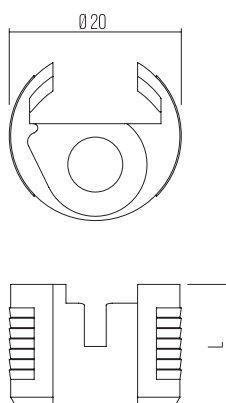

FINITURE / FINISHES: **..NA**

MONTAGGI INTRAPARETE F10

CONNECTING FITTINGS F10

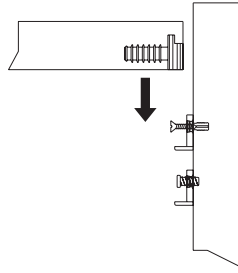

SUPPORTI

PLASTIC SUPPORTS

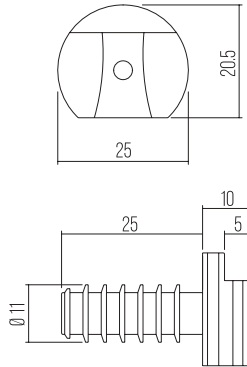

MATERIALE: **TECNOPLASTICA**
MATERIAL: PLASTIC

ART.	
IP7902..	5000

COLORI SPECIALI SU RICHIESTA / SPECIAL COLOURS ON REQUEST
FINITURE / FINISHES: **..BI ..NE ..NO**

GIUNZIONI INTRAPARETE

CONNECTING FITTINGS

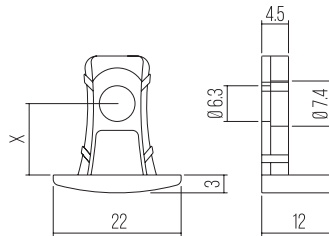

MATERIALE: **ZAMA**
MATERIAL: ZAMAK

ART.	SP	X	
IP7715..	25	12.5	2000
IP7815..	28	14	2000
IP8315..	30	15	2000

FINITURE / FINISHES: **..GR ..ZB ..ZG ..VN ..ZN ..OT ..BR ..NI**

GIUNZIONI PREMONTATE

PREMOUNTED CONNECTING FITTINGS

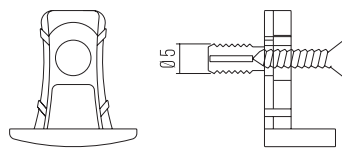
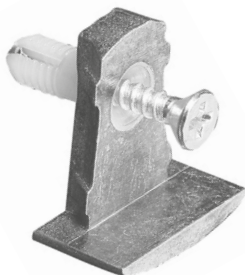

MATERIALE: **TECNOPLASTICA/FERRO/ZAMA**
MATERIAL: PLASTIC/STEEL/ZAMAK

ART.	SP	X	
IP8620..	25	12.5	2000
IP8520..	28	14	2000
IP8420..	30	15	2000

FINITURE / FINISHES: **..GR ..ZB ..ZG ..VN ..ZN ..OT ..BR ..NI**

MONTAGGI INTRAPARETE J

CONNECTING FITTINGS J

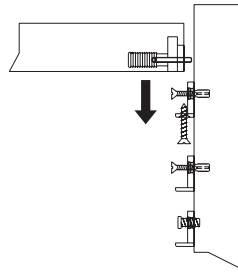

SUPPORTI

PLASTIC SUPPORTS

MATERIALE: **TECNOPLASTICA**
MATERIAL: PLASTIC

ART.	
IP1502..	4000

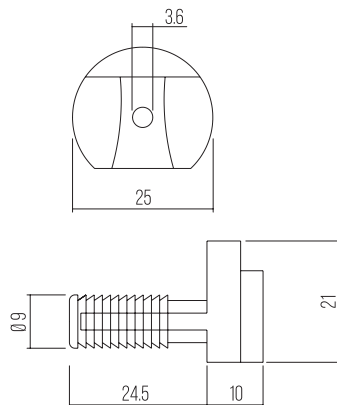

COLORI SPECIALI SU RICHIESTA / SPECIAL COLOURS ON REQUEST

FINITURE / FINISHES: **..BI ..NE ..NO**

GIUNZIONI INTRAPARETE

CONNECTING FITTINGS

MATERIALE: **ZAMA**
MATERIAL: ZAMAK

ART.	SP	X	
IP1615..	25	12.5	2000
IP1715..	28	14	2000
IP1815..	30	15	2000

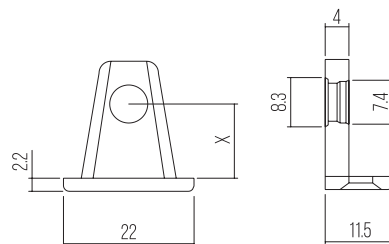
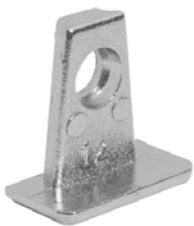

FINITURE / FINISHES: **..GR ..ZB ..ZG ..VN ..ZN ..OT ..BR ..NI**

GIUNZIONI INTRAPARETE CON FORO

CONNECTING FITTINGS WITH HOLE

MATERIALE: **ZAMA**
MATERIAL: ZAMAK

ART.	SP	X	
IP1915..	25	12.5	2000
IP2015..	28	14	2000
IP2115..	30	15	2000

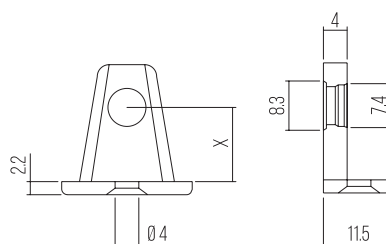
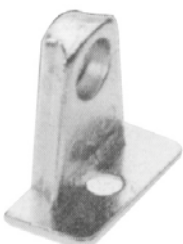

FINITURE / FINISHES: **..GR ..ZB ..ZG ..VN ..ZN ..OT ..BR ..NI**

MONTAGGI INTRAPARETE Y CONNECTING FITTINGS Y

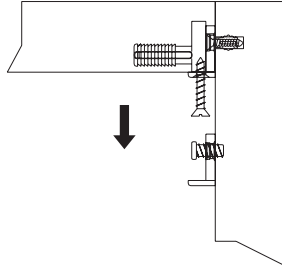

GIUNZIONI PREMONTATE PREMOUNTED CONNECTING FITTINGS

MATERIALE: **TECNOPLASTICA/FERRO/ZAMA**
MATERIAL: PLASTIC/STEEL/ZAMAK

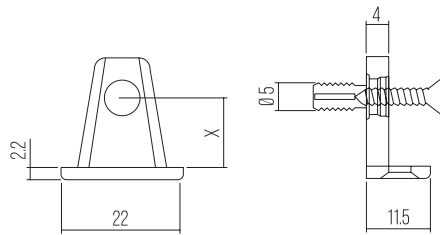

ART.	SP	X	📦
IP2220..	25	12.5	2000
IP2320..	28	14	2000
IP2420..	30	15	2000

FINITURE / FINISHES: **..GR ..ZB ..ZG ..VN ..ZN ..OT ..BR ..NI**

GIUNZIONI PREMONTATE CON FORO PREMOUNTED CONNECTING FITTINGS WITH HOLE

MATERIALE: **TECNOPLASTICA/FERRO/ZAMA**
MATERIAL: PLASTIC/STEEL/ZAMAK

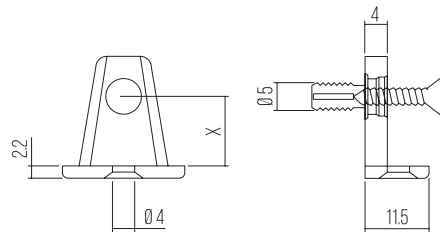
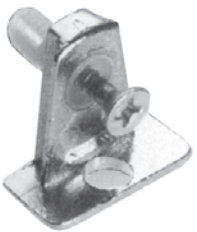

ART.	SP	X	📦
IP2520..	25	12.5	2000
IP2620..	28	14	2000
IP2720..	30	15	2000

FINITURE / FINISHES: **..GR ..ZB ..ZG ..VN ..ZN ..OT ..BR ..NI**

GIUNZIONI INTRAPARETE Ø4 CONNECTING FITTINGS Ø4

MATERIALE: **ZAMA**
MATERIAL: ZAMAK

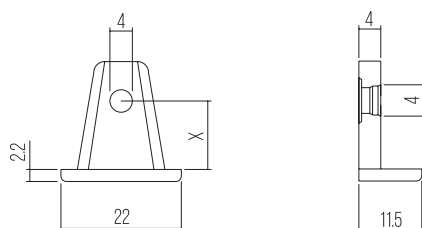

ART.	SP	X	📦
IP2815..	25	12.5	2000
IP2915..	28	14	2000
IP3015..	30	15	2000

FINITURE / FINISHES: **..GR ..ZB ..ZG ..VN ..ZN ..OT ..BR ..NI**

MONTAGGI INTRAPARETE H

CONNECTING FITTINGS H

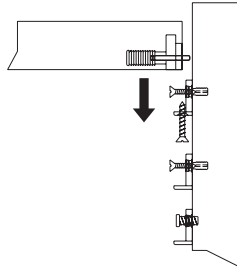

SUPPORTI

PLASTIC SUPPORTS

MATERIALE: **TECNOPLASTICA**
MATERIAL: PLASTIC

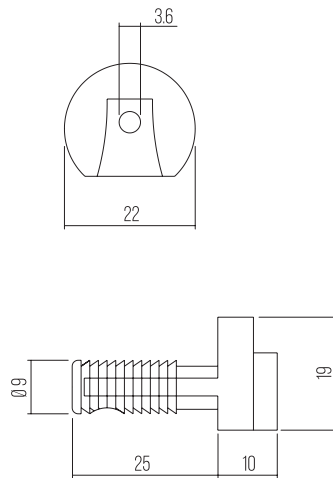

ART.



IP3102..

4000

COLORI SPECIALI SU RICHIESTA / SPECIAL COLOURS ON REQUEST

FINITURE / FINISHES: **..BI ..NE ..NO**

SUPPORTI

PLASTIC SUPPORTS

MATERIALE: **TECNOPLASTICA**
MATERIAL: PLASTIC

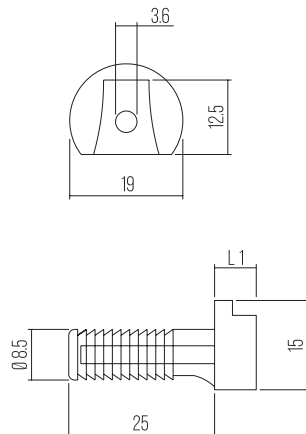

ART.

L1



IP3402..

7

5000

IP3502..

10

5000

COLORI SPECIALI SU RICHIESTA / SPECIAL COLOURS ON REQUEST

FINITURE / FINISHES: **..BI ..NE ..NO**

MONTAGGI INTRAPARETE H

CONNECTING FITTINGS H

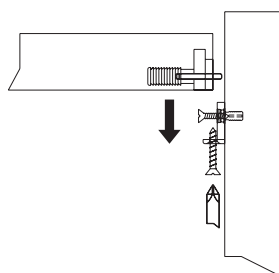

GIUNZIONI INTRAPARETE

CONNECTING FITTINGS

MATERIALE: ZAMA
MATERIAL: ZAMAK

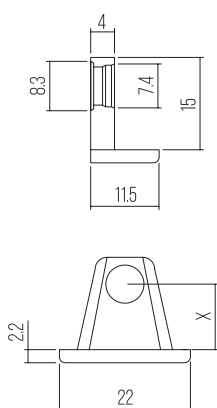

ART.	SP	X	📦
IP3615..	18	9	2000
IP3715..	20	10	2000

FINITURE / FINISHES: **..GR ..ZB ..ZG ..VN ..ZN ..OT ..BR ..NI**

GIUNZIONI PREMONTATE CON FORO

PREMOUNTED CONNECTING FITTINGS WITH HOLE

MATERIALE: ZAMA
MATERIAL: ZAMAK

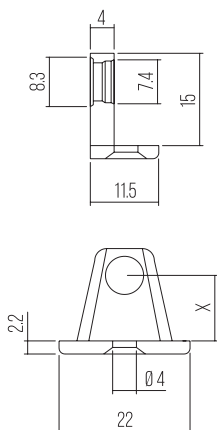

ART.	SP	X	📦
IP3815..	18	9	2000
IP3915..	20	10	2000

FINITURE / FINISHES: **..GR ..ZB ..ZG ..VN ..ZN ..OT ..BR ..NI**

GIUNZIONI
CONNECTING FITTINGS

VITERIE
SCREWS

PIEDINI
LEGS

FERMASCHIENA
BACK STOPPERS

PUSH/PULL/PUSH/PULL
PARACOLPI/BUMPERS

REGGIPIANI
SHELF SUPPORTS

TUBI
WARDROBE TUBES

REGGIPENSI
HANGING BRACKETS

BRACCETTI A GAS
GAS SPRINGS

CERNIERE
HINGES

SCORREVOLI
SLIDING DOORS

COLLA
GLUES

VARIE
MISCELLANEOUS

MONTAGGI INTRAPARETE K

CONNECTING FITTINGS K

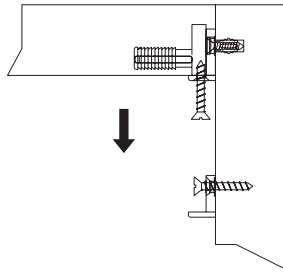

GIUNZIONI PREMONTATE

PREMOUNTED CONNECTING FITTINGS

MATERIALE: **TECNOPLASTICA/FERRO/ZAMA**
MATERIAL: **PLASTIC/STEEL/ZAMAK**

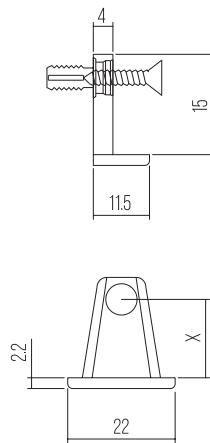

ART.	SP	X	📦
IP4020..	18	9	2000
IP4120..	20	10	2000

FINITURE / FINISHES: **..GR ..ZB ..ZG ..VN ..ZN ..OT ..BR ..NI**

GIUNZIONI INTRAPARETE Ø4

CONNECTING FITTINGS Ø4

MATERIALE: **ZAMA**
MATERIAL: **ZAMAK**

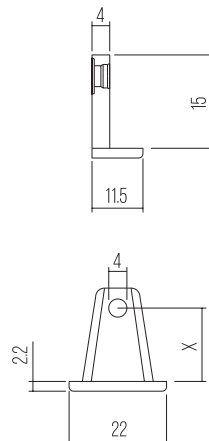

ART.	SP	X	📦
IP4215..	18	9	2000
IP4315..	20	10	2000

FINITURE / FINISHES: **..GR ..ZB ..ZG ..VN ..ZN ..OT ..BR ..NI**

MONTAGGI INTRAPARETE K

CONNECTING FITTINGS K

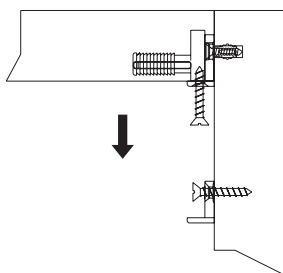

SUPPORTI

PLASTIC SUPPORTS

MATERIALE: **TECNOPLASTICA**
MATERIAL: PLASTIC

ART.	
IP10069..	2000

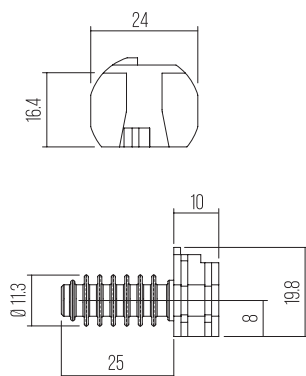

FINITURE / FINISHES: **..NE**

STAFFETTE

SUPPORTS

MATERIALE: **ZAMA**
MATERIAL: ZAMAK

ART.	SP	X	
IP10115..	25	12.5	2500
IP10215..	28	14	2500
IP10315..	30	15	2500

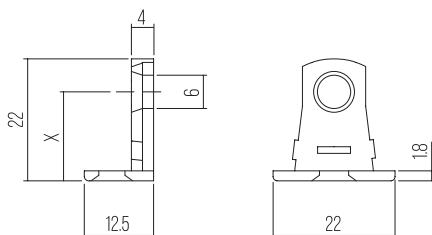
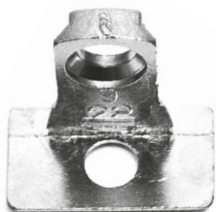

FINITURE / FINISHES: **..NI**

ACCESSORI INTRAPARETE

CONNECTING FITTING ACCESSORIES

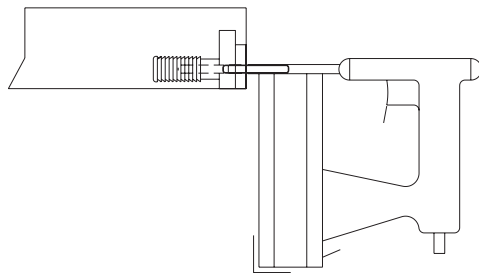

CHIODI NAILS

MATERIALE: FERRO
MATERIAL: STEEL

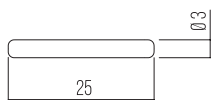

ART.	Ø	L	📦
IP4407..	3	25	10000
IP19407..	5	35	2500

FINITURE / FINISHES: **..ZB**

MONTAGGI INTRAPARETE Ø20

CONNECTING FITTINGS Ø20

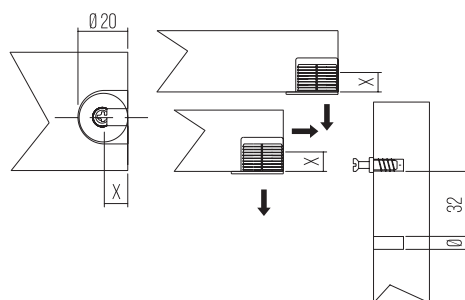

GIUNZIONI INTRAPARETE CON COLLARE

CONNECTING FITTINGS WITH COLLAR

MATERIALE: TECNOPLASTICA/ZAMA
MATERIAL: PLASTIC/ZAMAK

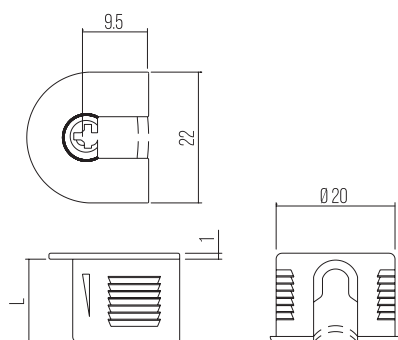

ART.	Ø	SP	L	X	📦
IP4769..	20	15/16	12.5	8	1250
IP4869..	20	18	14	9	1250
IP5069..	20	22	16	11	1250
IP5169..	20	25	17.5	12.5	1250
IP5269..	20	30	20	15	1250

COLORI SPECIALI SU RICHIESTA / SPECIAL COLOURS ON REQUEST

FINITURE / FINISHES: ..BI ..NE ..NO

GIUNZIONI INTRAPARETE SENZA COLLARE

CONNECTING FITTINGS WITHOUT COLLAR

MATERIALE: TECNOPLASTICA/ZAMA
MATERIAL: PLASTIC/ZAMAK

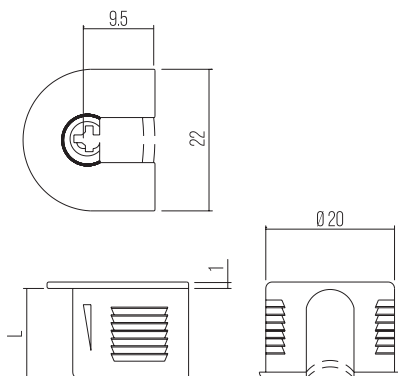
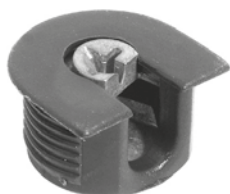

ART.	Ø	SP	L	X	📦
IP5369..	20	15	12.5	7.5	1250
IP5469..	20	16	13	8	1250
IP5569..	20	20	15	10	1250

COLORI SPECIALI SU RICHIESTA / SPECIAL COLOURS ON REQUEST

FINITURE / FINISHES: ..BI ..NE ..NO

GIUNZIONI INTRAPARETE CON COLLARE

CONNECTING FITTINGS WITH COLLAR

MATERIALE: ZAMA
MATERIAL: ZAMAK

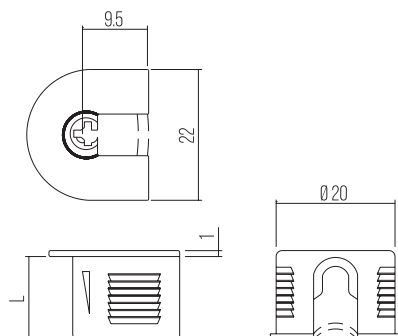

ART.	Ø	SP	L	X	📦
IP8005..	20	16	13	8	1000
IP8205..	20	18/20	15	9.5	1000

FINITURE / FINISHES: ..ZB ..NI ..BR

MONTAGGI INTRAPARETE Ø20

CONNECTING FITTINGS Ø20

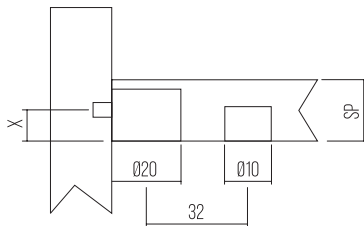

GIUNZIONI INTRAPARETE CON PERNO

CONNECTING FITTINGS WITH PIN

MATERIALE: ZAMA
MATERIAL: ZAMAK

ART.	Ø	Ø1	SP	L	X	📦
IP14515..	20	10	16	12.5	8	1250
IP15415..	20	10	19	14	9	500

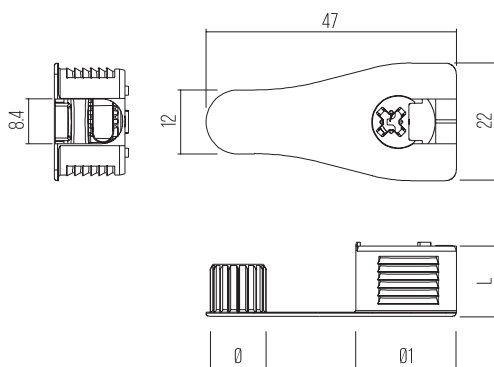

FINITURE / FINISHES: ..NI

GIUNZIONI INTRAPARETE CON PERNO E COLLARE

CONNECTING FITTINGS WITH PIN AND COLLAR

MATERIALE: ZAMA
MATERIAL: ZAMAK

ART.	Ø	Ø1	SP	L	X	📦
IP15515..	20	10	16	12.5	8	1250
IP15615..	20	10	19	14	9	250

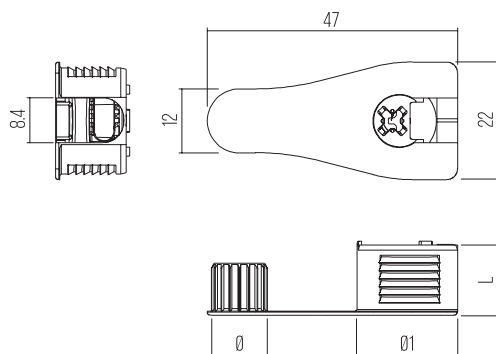

FINITURE / FINISHES: ..NI

MONTAGGI INTRAPARETE Ø25

CONNECTING FITTINGS Ø25

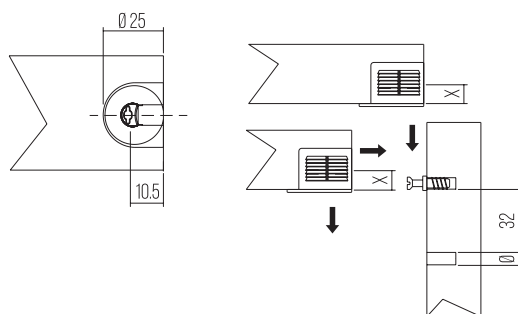

GIUNZIONI INTRAPARETE CON COLLARE

CONNECTING FITTINGS WITH COLLAR

MATERIALE: TECNOPLASTICA/ZAMA
MATERIAL: PLASTIC/ZAMAK

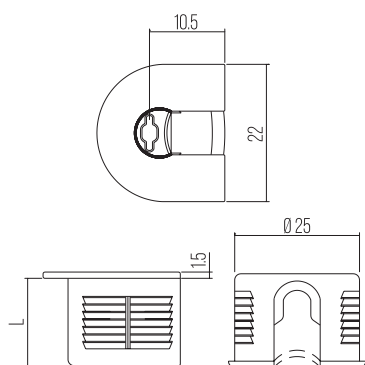

ART.	Ø	SP	L	X	📦
IP5669..	25	18	14	9	1000
IP5769..	25	20	15	10	1000
IP5869..	25	22	16	11	1000
IP5969..	25	25	17.5	12.5	1000
IP6069..	25	30	20	15	1000

COLORI SPECIALI SU RICHIESTA / SPECIAL COLOURS ON REQUEST
FINITURE / FINISHES: ..BI ..NE ..GG ..AR ..NO

GIUNZIONI INTRAPARETE SENZA COLLARE

CONNECTING FITTINGS WITHOUT COLLAR

MATERIALE: TECNOPLASTICA/ZAMA
MATERIAL: PLASTIC/ZAMAK

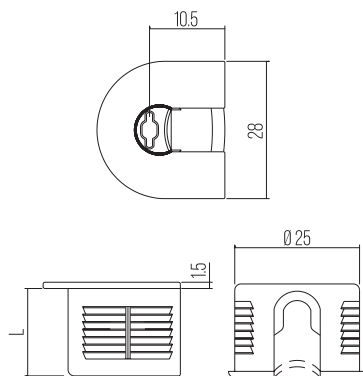
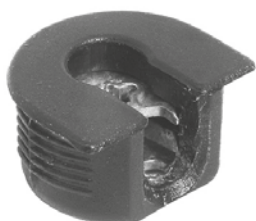

ART.	Ø	SP	L	X	📦
IP6169..	25	18	14	9	1250
IP6269..	25	25	17.5	12.5	1250

COLORI SPECIALI SU RICHIESTA / SPECIAL COLOURS ON REQUEST
FINITURE / FINISHES: ..BI ..NE ..NO

GIUNZIONI INTRAPARETE

CONNECTING FITTINGS

MATERIALE: TECNOPLASTICA/ZAMA
MATERIAL: PLASTIC/ZAMAK

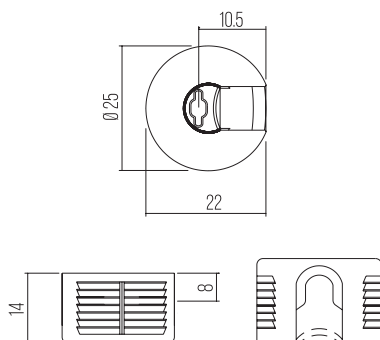

ART.	Ø	SP	L	X	📦
IP6369..	25	16/18	14	9	1250

COLORI SPECIALI SU RICHIESTA / SPECIAL COLOURS ON REQUEST
FINITURE / FINISHES: ..BI ..NE ..NO

MONTAGGI INTRAPARETE MINIMAX CONNECTING FITTINGS MINIMAX

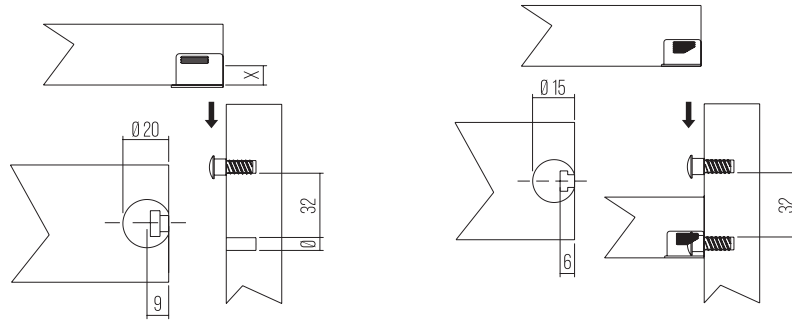

GIUNZIONI INTRAPARETE CONNECTING FITTINGS

MATERIALE: **TECNOPLASTICA**
MATERIAL: PLASTIC

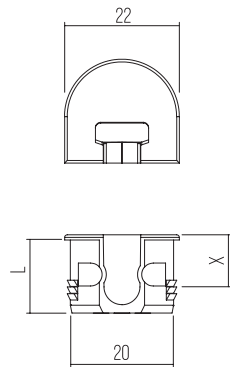

ART.	SP	L	X	📦
IP14402..	16	12.5	8	5000
IP6502..	18/20	14	9.5	5000
IP12802..	20	15	10	2500

COLORI SPECIALI SU RICHIESTA / SPECIAL COLOURS ON REQUEST

FINITURE / FINISHES: **..BI ..NE ..NO ..GG**

GIUNZIONI INTRAPARETE CONNECTING FITTINGS

MATERIALE: **TECNOPLASTICA**
MATERIAL: PLASTIC

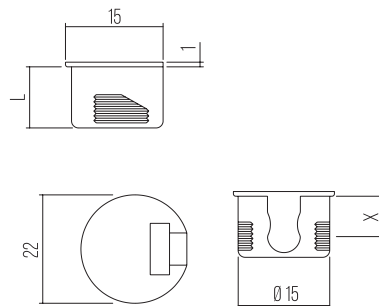

ART.	SP	L	X	📦
IP6602..	13	10.5	6.5	5000
IP6702..	16	12.5	8	5000
IP6802..	18	14	9	5000

COLORI SPECIALI SU RICHIESTA / SPECIAL COLOURS ON REQUEST

FINITURE / FINISHES: **..BI ..NE ..NO ..GG**

GIUNZIONI INTRAPARETE CONNECTING FITTINGS

MATERIALE: **TECNOPLASTICA/ZAMA**
MATERIAL: PLASTIC/ZAMAK

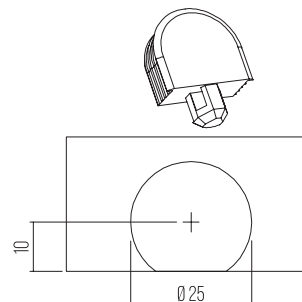

ART.	Ø	📦
IP12569..	25	2500
IP12602..	25	2500

FINITURE / FINISHES: **..BI ..NE ..NO**

TIRANTI INTRAPARETE CONNECTING FITTINGS

TIRANTI MIGNON MIGNON DOWELS

MATERIALE: FERRO
MATERIAL: STEEL

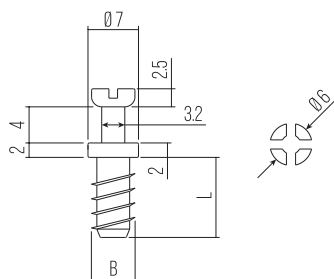

ART.	L	B	📦
MT0107..	9	M6	4000
MT0207..	8	M4	5000
MT0307..	11	FL3.8	1000
MT0407..	14	FL6	5000
MT0507..	11	FL6	5000

FINITURE / FINISHES: **..GR ..ZB**

TIRANTI MIGNON MIGNON DOWELS

MATERIALE: ZAMA
MATERIAL: ZAMAK

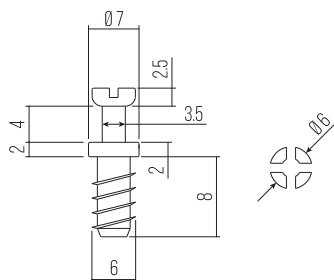
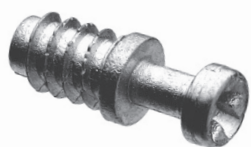

ART.	L	B	📦
MZ0115..	8	F16	5000

FINITURE / FINISHES: **..GR ..ZB**

TIRANTI INTRAPARETE CONNECTING FITTINGS

VITI LUNA SCREWS

MATERIALE: FERRO
MATERIAL: STEEL

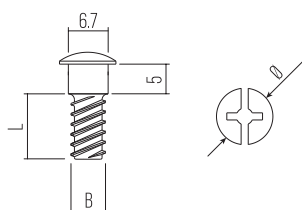

ART.	Ø	L	B	📦
IP6907..	8,5	9	FL.6	5000
IP7007..	8,5	7	FL.6	5000
IP7107..	8,5	9	M6	5000
IP7207..	8,5	9	M4	5000
IP7307..	8,5	11	FL.3.8	5000
IP14207..	8,5	8	FL.4.2	5000
IP15907..	9,5	7,5	M4	2500

FINITURE / FINISHES: ..GR ..ZB

VITI LUNA SCREWS

MATERIALE: FERRO
MATERIAL: STEEL

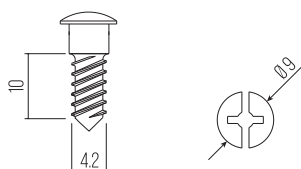

ART.	L	📦
IP14007..	10	5000

FINITURE / FINISHES: ..ZB

TUBI APPENDIABITI WARDROBE TUBES

TUBO RETTANGOLARE SKY TUBE 30X10 SKY

MATERIALE: ALLUMINIO/FERRO
MATERIAL: ALUMINIUM/STEEL

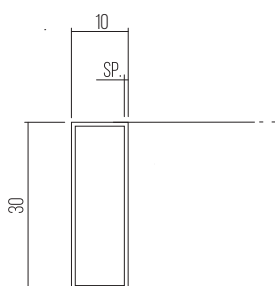
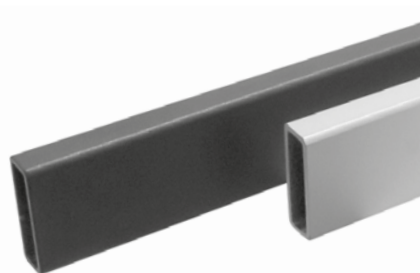

ART.	MM
TB3507..	438
TB3607..	558
TB3707..	918
TB3807..	1038
TB3907..	1158
TB4007..	1398
TB4107..	1676
TB4207..	2110

ALTRE MISURE A RICHIESTA / OTHER MEASURES ON REQUEST

FINITURE / FINISHES: ..GMO ..MG

TUBI OVALI SP. 0,9 OVAL TUBES THK 0,9

MATERIALE: ALLUMINIO
MATERIAL: ALUMINIUM

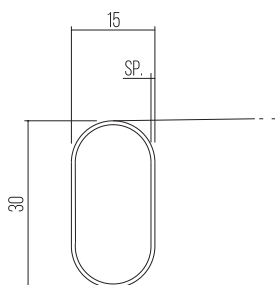
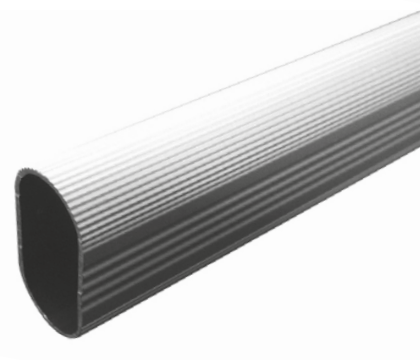

ART.	MM	📦	ART.	MM	📦
TB1408..	420	100	TB2608..	957	100
TB1508..	510	100	TB2708..	557	100
TB1608..	874	100	TB2808..	757	100
TB1708..	1054	100	TB2908..	857	100
TB1808..	1328	100	TB3008..	877	100
TB2508..	5800	100	TB3108..	1331	100
			TB3408..	957	100

FINITURE / FINISHES: ..AL

TUBI OVALI MM. 3000 OVAL TUBES MM. 3000

MATERIALE: FERRO
MATERIAL: STEEL

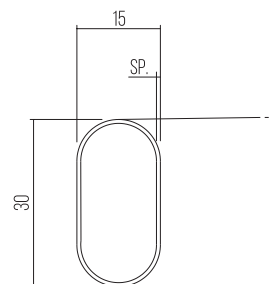

ART.	Ø	MM	S.P.
TB0107..	30	3000	A RICHIESTA
TB0207..	25	3000	A RICHIESTA
TB0307..	22	3000	A RICHIESTA

FINITURE / FINISHES: ..NI ..CR (..OT MM. 2000MAX..)

TUBI APPENDIABILI

WARDROBE TUBES

TUBI OVALI A MISURA

SPECIAL LENGHT OVAL TUBES

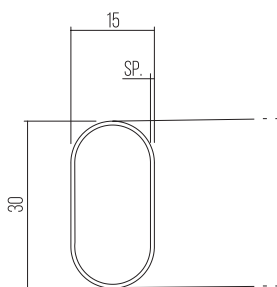
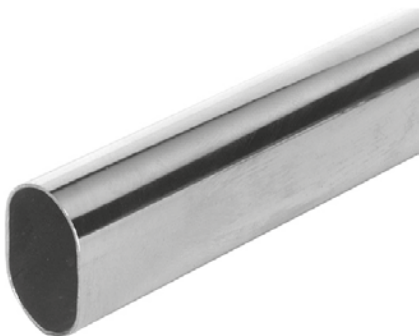

MATERIALE: FERRO
MATERIAL: STEEL

ART.	Ø	MM	S.P.
TB0407..	30	A MISURA	A RICHIESTA
TB0507..	25	A MISURA	A RICHIESTA
TB0607..	22	A MISURA	A RICHIESTA

FINITURE / FINISHES: ..NI ..CR ..OT

TUBI TONDI

ROUND TUBES

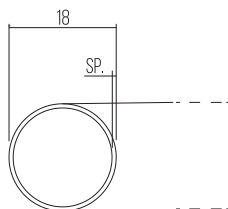

MATERIALE: FERRO
MATERIAL: STEEL

ART.	Ø	MM	S.P.
TB0707..	18	A MISURA	A RICHIESTA
TB3307..	25	A MISURA	A RICHIESTA

FINITURE / FINISHES: ..NI ..CR ..OT

TUBI CON GUARNIZIONE

TUBES WITH PLASTIC

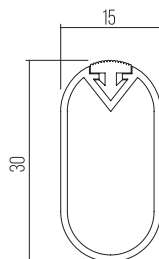

MATERIALE: TECNOPLASTICA/FERRO
MATERIAL: PLASTIC/STEEL

ART.	Ø	MM	S.P.
TB1331..	30	3000	A RICHIESTA

FINITURE / FINISHES: ..NI

SKY

REGGITUBO SKY TUBE SUPPORTS SKY

Reggitubo solido, dall'estetica ricercata e minimalista. Ideale per fissaggio alla parete o al lato superiore del mobile, garantisce una tenuta stabile al tubo e una forte resistenza di carico. Una perfetta sinergia tra design e funzionalità.

Solid tube support, with a refined and essential look. Ideal for fixing to the wall or to the upper side of the cabinet, it guarantees a stable hold to the tube and a strong load resistance. A perfect mix between design and functionality.



REGGITUBI SKY TUBES SUPPORTS

MATERIALE: ZAMA
MATERIAL: ZAMAK

ART.	X	X1	B	📦
RT3015..(DX - RJ)	32	10	6MA	250
RT3115..(SX - LJ)	32	10	6MA	250

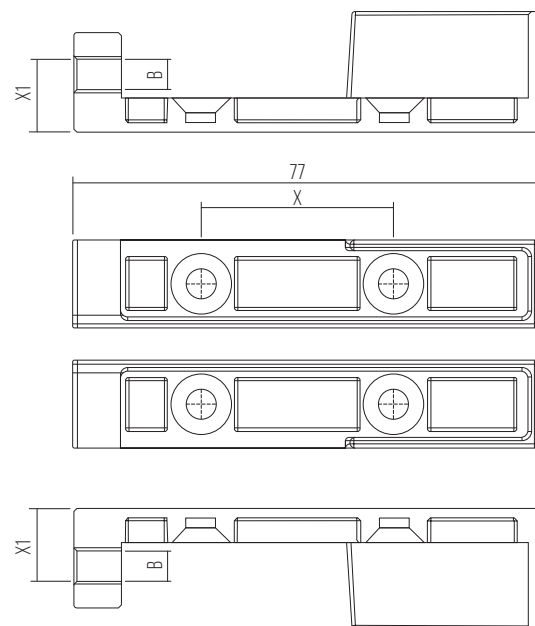
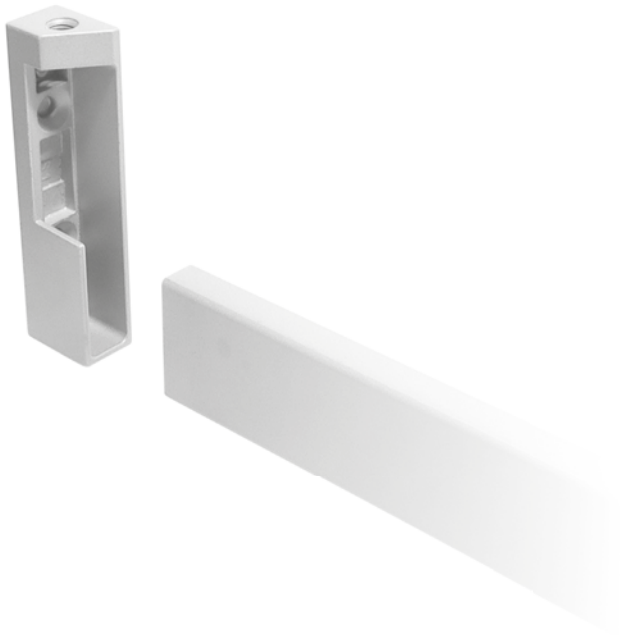

FINITURE / FINISHES: **..GMO ..GG**

REGGITUBI TUBE SUPPORTS

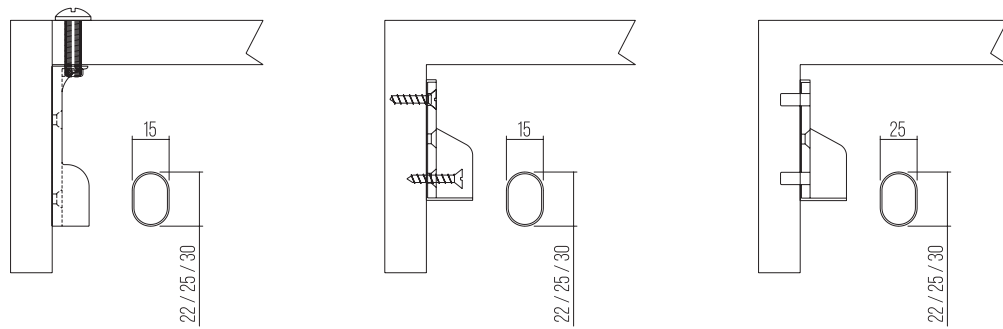

REGGITUBI CIELO SKY TUBE SUPPORTS

MATERIALE: ZAMA
MATERIAL: ZAMAK

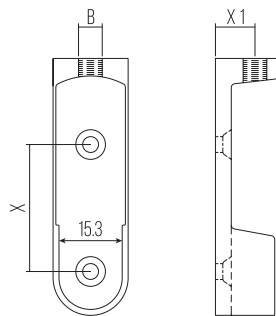

ART.	X	X1	B	📦
RT1015..	32	10	M6	500
RT1615..	32	20	M6	500

FINITURE / FINISHES: ..NI ..CR ..GMO ..MG ..OT

REGGITUBI FILETTO AUTOMATICO TUBE SUPPORTS AUTOMATIC THREAD

MATERIALE: ZAMA
MATERIAL: ZAMAK

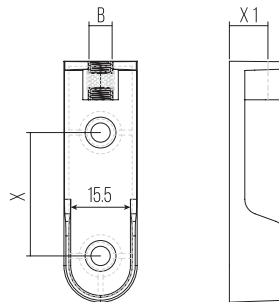

ART.	X	X1	B	📦
RT1015F1..	32	10	M6	500

FINITURE / FINISHES: ..NI

REGGITUBI TUBE SUPPORTS

MATERIALE: ZAMA
MATERIAL: ZAMAK

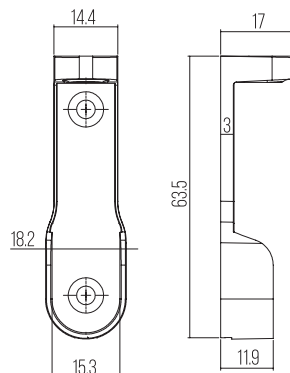

ART.	X	X1	B	📦
RT2615..	42	10.5	M6	500

FINITURE / FINISHES: ..NI

REGGITUBI TUBE SUPPORTS

REGGITUBI CENTRALI TUBE SUPPORTS



MATERIALE: ZAMA
MATERIAL: ZAMAK

ART.	H	B	
RT1515..	63	M6	500

FINITURE / FINISHES: ..NI

REGGITUBI CENTRALI TUBE SUPPORTS

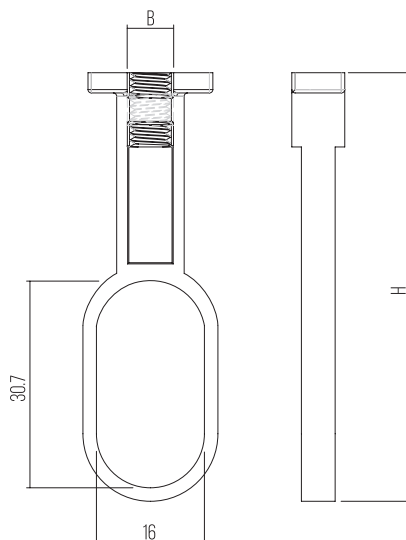

MATERIALE: ZAMA
MATERIAL: ZAMAK

ART.	H	B	
RT1515F1..	63	M6	500

FINITURE / FINISHES: ..NI

REGGITUBI TUBE SUPPORTS

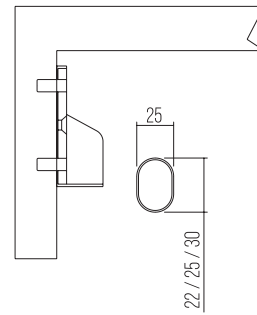
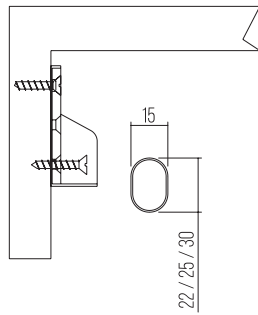
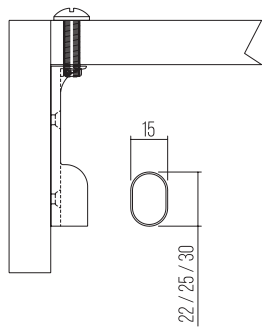

REGGITUBI A 3 FORI TUBE SUPPORTS 3 HOLES

MATERIALE: ZAMA
MATERIAL: ZAMAK

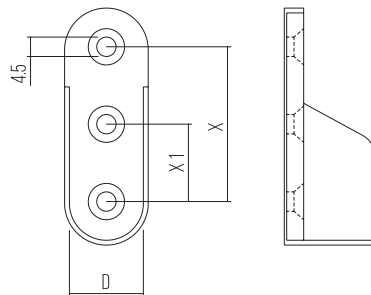

ART.	Ø	X	X1	📦
RT0215..	15.3	32	16	1250

FINITURE / FINISHES: ..RAL9006 ..NI ..CR ..OT

REGGITUBI 2 PERNI Ø5 TUBE SUPPORTS 2 PINS Ø5

MATERIALE: ZAMA
MATERIAL: ZAMAK

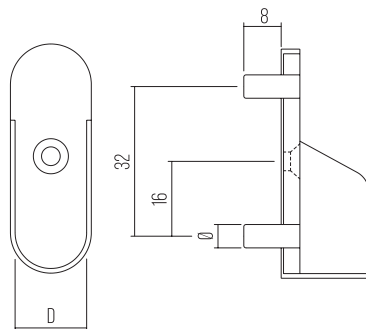

ART.	Ø	D	X	📦
RT0315..	5	15.3	32	1250

FINITURE / FINISHES: ..NI ..CR ..OT

REGGITUBI Ø8 TUBE SUPPORTS Ø8

MATERIALE: ZAMA
MATERIAL: ZAMAK

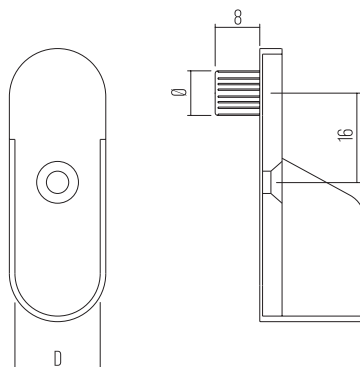

ART.	Ø	D	X	📦
RT0415..	8	15.3	32	1000

FINITURE / FINISHES: ..NI ..CR ..OT

REGGITUBI TUBE SUPPORTS

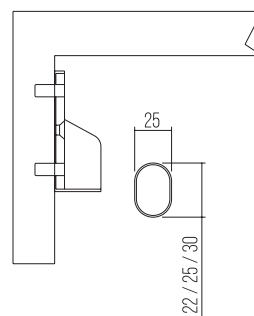
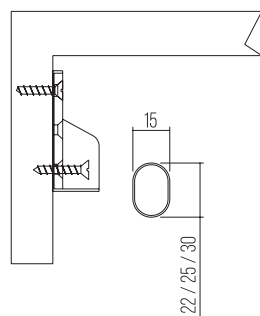
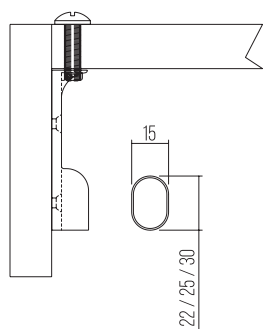

REGGITUBI Ø10 TUBE SUPPORTS Ø10

MATERIALE: ZAMA
MATERIAL: ZAMAK

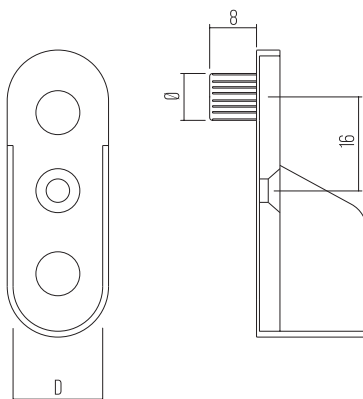
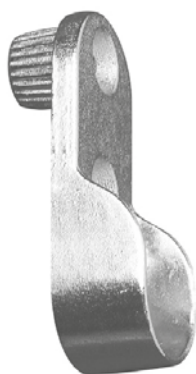

ART.	Ø	D	X	📦
RT0515..	10	15.3	32	1250

FINITURE / FINISHES: ..NI ..CR ..OT

REGGITUBI MIGNON MIGNON TUBE SUPPORTS

MATERIALE: ZAMA
MATERIAL: ZAMAK

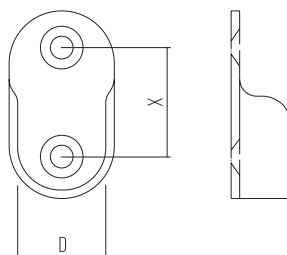

ART.	Ø	D	X	📦
RT1115..	/	15.3	16	1500
RT1215..	8	15.3	16	1500
RT1315..	10	15.3	16	1500

FINITURE / FINISHES: ..NI ..CR ..OT

REGGITUBI

TUBE SUPPORTS

REGGITUBI RING

ROUND TUBE SUPPORTS

MATERIALE: ZAMA
MATERIAL: ZAMAK

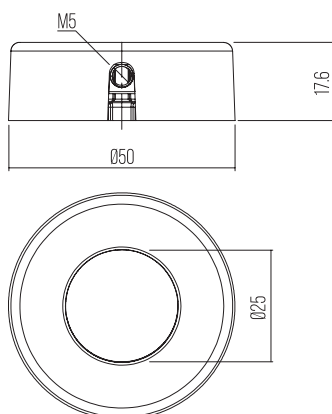

ART.	0	
RT2535..	25	100

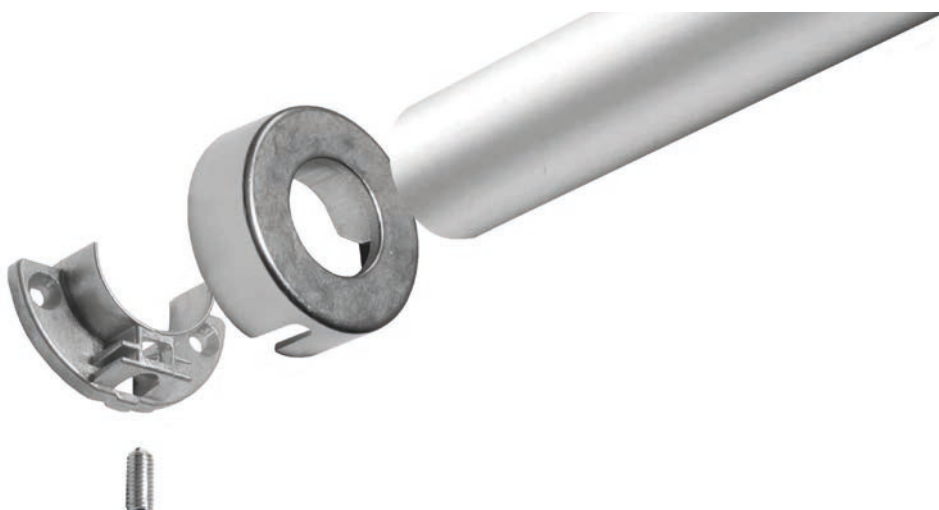

FINITURE / FINISHES: ..NI

REGGITUBI TUBE SUPPORTS

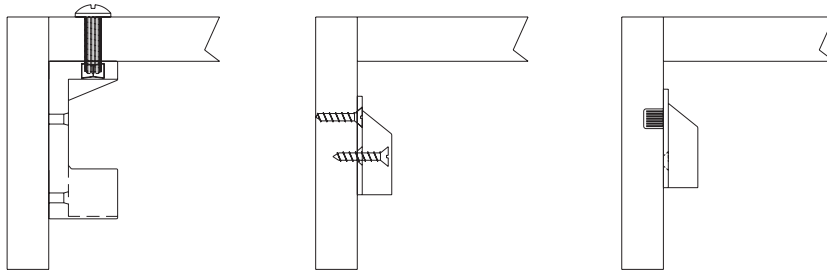

REGGITUBI TUBE SUPPORTS

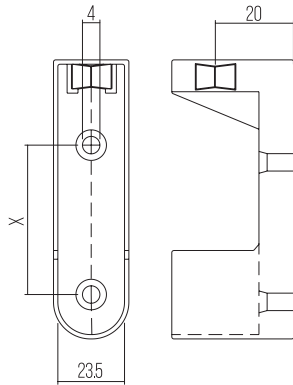

MATERIALE: TECNOPLASTICA/FERRO
MATERIAL: PLASTIC/STEEL

ART.	X	B	
RT0631..	32	M6	1000

COLORI SPECIALI SU RICHIESTA / SPECIAL COLOURS ON REQUEST

FINITURE / FINISHES: ..BI ..NE ..NO ..TR

REGGITUBI 2 FORI TUBE SUPPORTS 2 HOLES

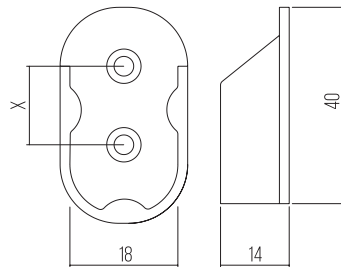

MATERIALE: TECNOPLASTICA
MATERIAL: PLASTIC

ART.	X	
RT0702..	16	2000

COLORI SPECIALI SU RICHIESTA / SPECIAL COLOURS ON REQUEST

FINITURE / FINISHES: ..BI ..NE ..NO ..TR

REGGITUBI CON PERNO TUBE SUPPORTS WITH PIN

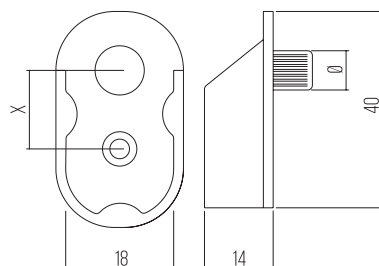

MATERIALE: TECNOPLASTICA
MATERIAL: PLASTIC

ART.	Ø	X	
RT0802..	8	M6	2000
RT0902..	10	M6	2000

COLORI SPECIALI SU RICHIESTA / SPECIAL COLOURS ON REQUEST

FINITURE / FINISHES: ..BI ..NE ..NO ..TR

REGGIPENSILI HANGING BRACKETS

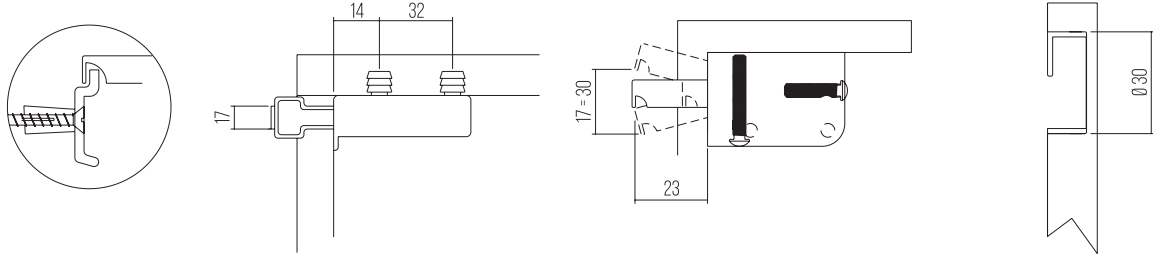

REGGIPENSILI CON PERNI HANGING BRACKETS WITH PINS

MATERIALE: TECNOPLASTICA/FERRO
MATERIAL: PLASTIC/STEEL

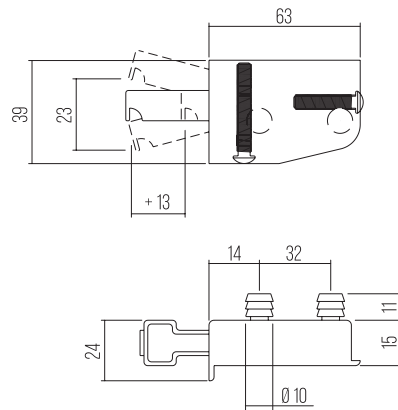
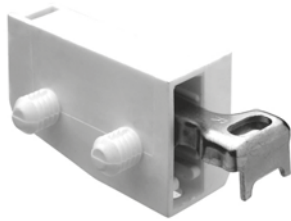

	ART.	
RIGHT	RP0131..	100
LEFT	RP0231..	100

COLORI SPECIALI SU RICHIESTA / SPECIAL COLOURS ON REQUEST

FINITURE / FINISHES: ..BI ..NO ..GG

BARRE REGGIPENSILI HANGING BARS

MATERIALE: FERRO
MATERIAL: STEEL

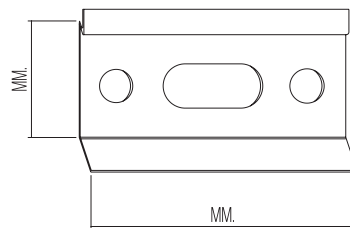

ART.	NW	
BR0107..	47X1000	200
BR0507..	47X2000	200
BR0307..	28X48	200
BR0407..	28X60	200

FINITURE / FINISHES: ..ZB

REGGIPENSILI PER VITI HANGING BRACKETS FOR SCREWS

MATERIALE: TECNOPLASTICA/FERRO
MATERIAL: PLASTIC/STEEL

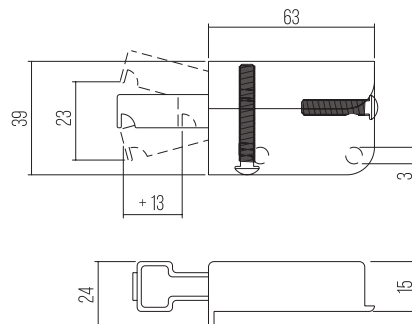

ART.	
RP0331..	100

COLORI SPECIALI SU RICHIESTA / SPECIAL COLOURS ON REQUEST

FINITURE / FINISHES: ..BI ..NO ..GG

REGGIPENSILI HANGING BRACKETS

REGGIPENSILI HANGING BRACKETS

MATERIALE: ZAMA
MATERIAL: ZAMAK

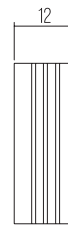
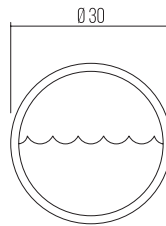
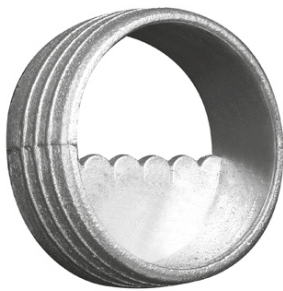

ART.	
RP0415..	1000

FINITURE / FINISHES: **..GR**

REGGIPENSILI HANGING BRACKETS

MATERIALE: TECNOPLASTICA
MATERIAL: PLASTIC

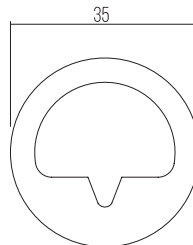

ART.	
RP0502..	2000

FINITURE / FINISHES: **..BI ..NE ..NO ..GG**

REGGIPENSILI HANGING BRACKETS

MATERIALE: ZAMA
MATERIAL: ZAMAK

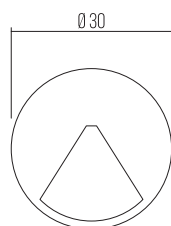

ART.	
RP0815..	1000

FINITURE / FINISHES: **..GR ..ZB**

REGGIPENSILI HANGING BRACKETS

SQUADRETTE DI FISSAGGIO HANGING BRACKETS

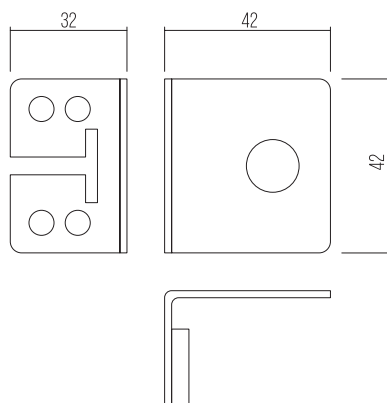

MATERIALE: FERRO
MATERIAL: STEEL

ART.	
IP14807..	1000

FINITURE / FINISHES: ..GR ..ZB

COPERTURE SQUADRETTE COVERS

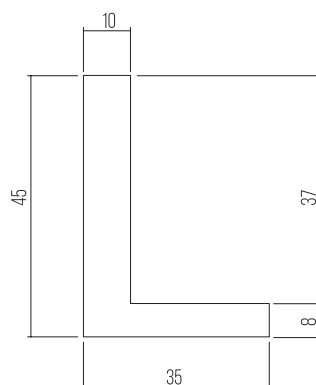

MATERIALE: TECNOPLASTICA
MATERIAL: PLASTIC

ART.	
IP14902..	1000

FINITURE / FINISHES: ..BI ..NE ..NO ..GG

REGOLATORI FISSAGGIO REGULATION PLATES

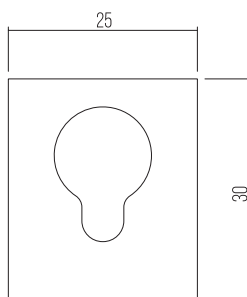
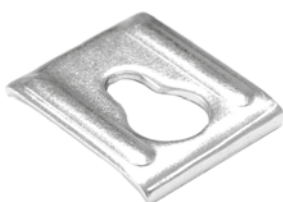

MATERIALE: FERRO
MATERIAL: STEEL

ART.	
IP14707..	1000

FINITURE / FINISHES: ..GR

BRACCETTI A GAS GAS SPRINGS

BRACCETTI A GAS GAS SPRINGS

MATERIALE: FERRO
MATERIAL: STEEL

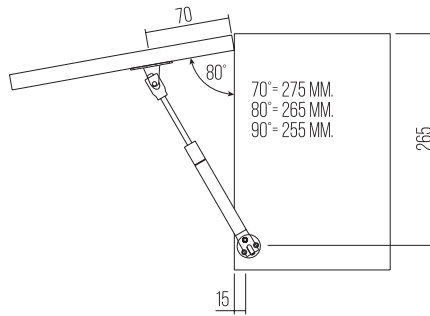
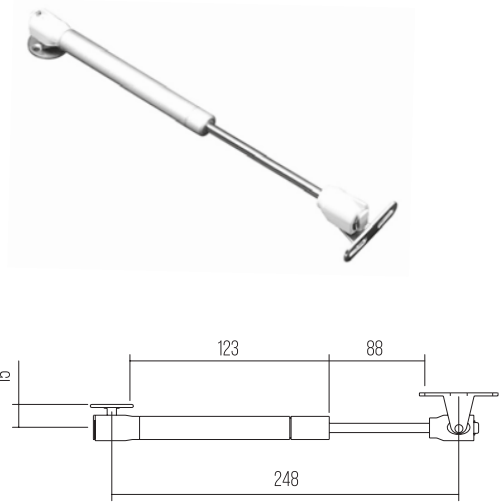

ART.	NW	📦
BC0907..	50	20
BC0207..	60	20
BC0307..	80	20
BC0407..	100	20
BC0507..	120	20
BC0607..	150	20
BC1207..	200	20
BC1307..	250	20

BRACCETTI A GAS CONTRARIO GAS SPRINGS REVERSE

MATERIALE: FERRO
MATERIAL: STEEL

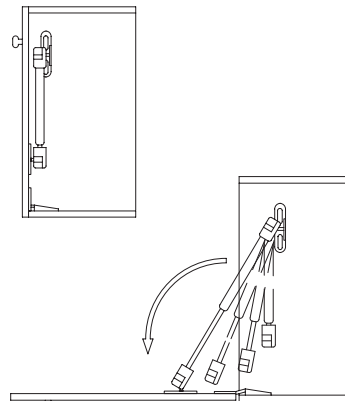
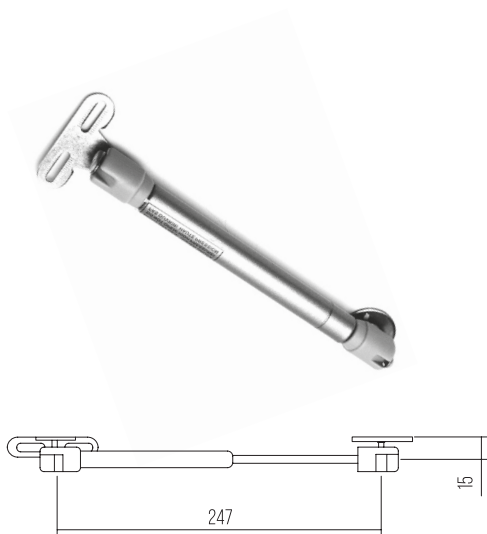

ART.	NW	📦
BC1007..	50	20
BC0707..	50	20

FINITURE / FINISHES: ..NA

FINITURE / FINISHES: ..NA

BRACCETTI A GAS

GAS SPRINGS

AGGANCI FIANCO

SIDE PANEL CATCHES

MATERIALE: FERRO
MATERIAL: STEEL

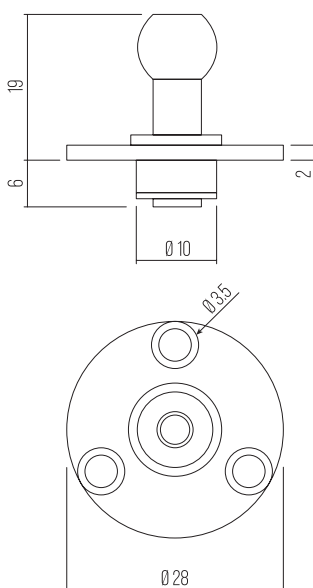
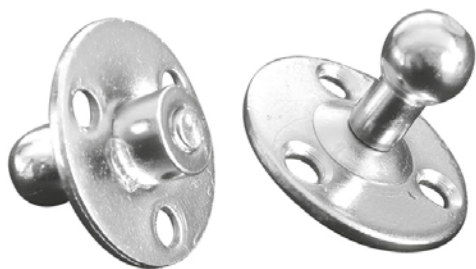

ART.	
BCAGG01..	20

FINITURE / FINISHES: ..NA

BRACCETTI

ARMS

MATERIALE: FERRO/ZAMA
MATERIAL: STEEL/ZAMAK

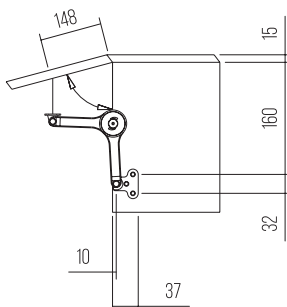

ART.	
BC1115..	20

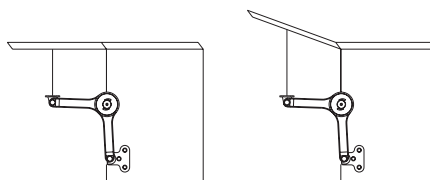
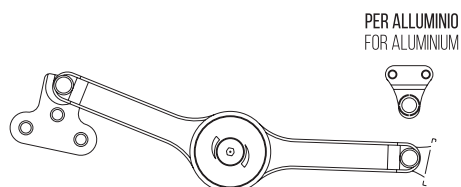

FINITURE / FINISHES: ..NI

ZENITH

MATERIALE: FERRO
MATERIAL: IRON

CERNIERA ANTA A RIALZA O RIBALTA
HINGE FOR FLAP AND DROP-DOWN DOORS

Cerniera per anta a rialza o ribalta dal design curato ed essenziale, applicabile su ante in legno ed alluminio, anche in presenza di un ampio gap tra lo spessore del pannello della scocca e quello dell'anta mobile.

Hinge for upward or downward door with a refined and essential design, applicable on wooden and aluminum doors, even in the presence of a wide gap between the thickness of cabinet panel and door.

ART.	Ø	SP	
ZH0307..	26	20	250
ZH0207..	26	18	250

FINITURE / FINISHES: **NI**

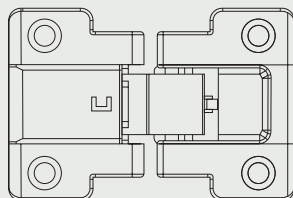

- GIUNZIONI
CONNECTING FITTINGS
- VITERIE
SCREWS
- PIEDINI
LEGS
- FERMASCHIENA
BACK STOPPERS
- PUSH/PULL/PUSH-PULL
PARACOLPI/BUMPERS
- REGGIANI
SHELF SUPPORTS
- TUBI
WARDROBE TUBES
- REGGIPNSILI
HANGING BRACKETS
- BRACCETTI A GAS
GAS SPRINGS
- CERNIERE
HINGES**
- SCORREVOLI
SLIDING DOORS
- COLLA
GLUES
- VARIE
MISCELLANEOUS

CERNIERE HINGES

DISTANZIALI PER ZENITH SPACERS FOR ZENITH

MATERIALE: ZAMA
MATERIAL: ZAMAK

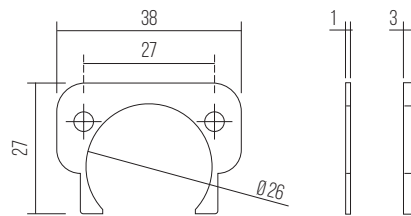

ART.	SP
DS0115..	1
DS0215..	3

FINITURE / FINISHES: ..NI

CERNIERE A SCOMPARSA INVISIBLE HINGES

MATERIALE: OTTONE
MATERIAL: BRASS

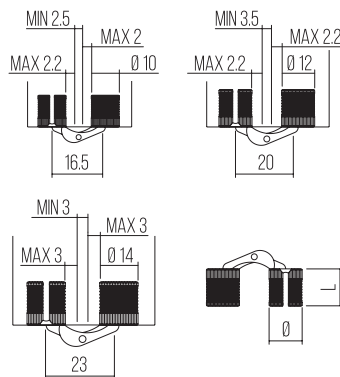

ART.	Ø	L	Q
OH0101..	10	11	500
OH0201..	12	13.5	500
OH0301..	14	15.5	250
OH0401..	16	16.5	250
OH0501..	18	18	250
OH0601..	24	25	125

FINITURE / FINISHES: ..NA

CERNIERE INVISIBILE INVISIBLE HINGES

MATERIALE: ZAMA
MATERIAL: ZAMAK

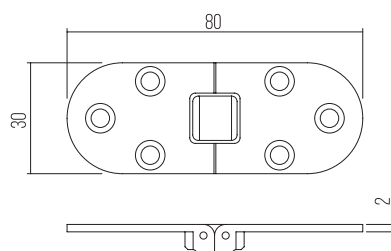

ART.	H	L	Q
ZH0135..	30	80	300

FINITURE / FINISHES: ..GR ..ZB ..ZG ..VN ..OT ..BR ..NI

SCORREVOLI PER ANTINE

SUPPORTS FOR SLIDING DOOR

SUPPORTI

SUPPORTS

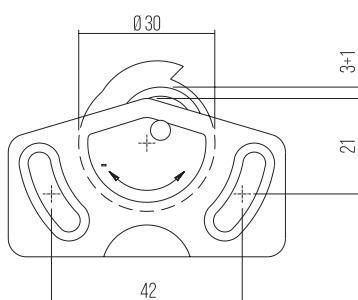

MATERIALE: **TECNOPLASTICA**
MATERIAL: PLASTIC

ART.	
SC0102..	1000

COLORI SPECIALI SU RICHIESTA / SPECIAL COLOURS ON REQUEST

FINITURE / FINISHES: **..BI ..NE ..NO**

SUPPORTI

SUPPORTS

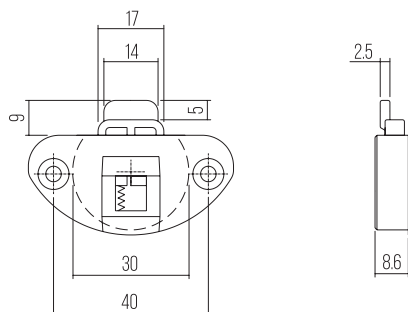

MATERIALE: **TECNOPLASTICA**
MATERIAL: PLASTIC

ART.	
SC0202..	1000

COLORI SPECIALI SU RICHIESTA / SPECIAL COLOURS ON REQUEST

FINITURE / FINISHES: **..BI ..NE ..NO**

SCORREVOLI PER ANTINE

SUPPORTS FOR SLIDING DOOR

BINARI RAILS

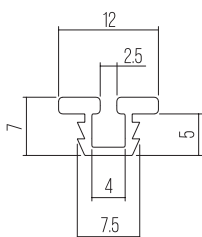

MATERIALE: PVC RIGIDO
MATERIAL: NOT FLEXIBLE PVC

ART.	MM
SC0302..	A RICHIESTA

COLORI SPECIALI SU RICHIESTA / SPECIAL COLOURS ON REQUEST

FINITURE / FINISHES: **..BI ..NE ..NO**

BINARI RAILS



GUIDA IN PLASTICA
PLASTIC RAIL

ART.

SC0802..

GUIDA IN ALLUMINIO
ALUMINIUM RAIL

ART.

SC0908..

SISTEMI SCORREVOLI SLIDE 4

SLIDING SYSTEMS SLIDE 4

ACCESSORI MONTAGGIO SET PER 1 PORTA

ASSEMBLING ACCESSORIES SET FOR 1 DOOR

MATERIALE: TECNOPLASTICA/FERRO
MATERIAL: PLASTIC/STEEL

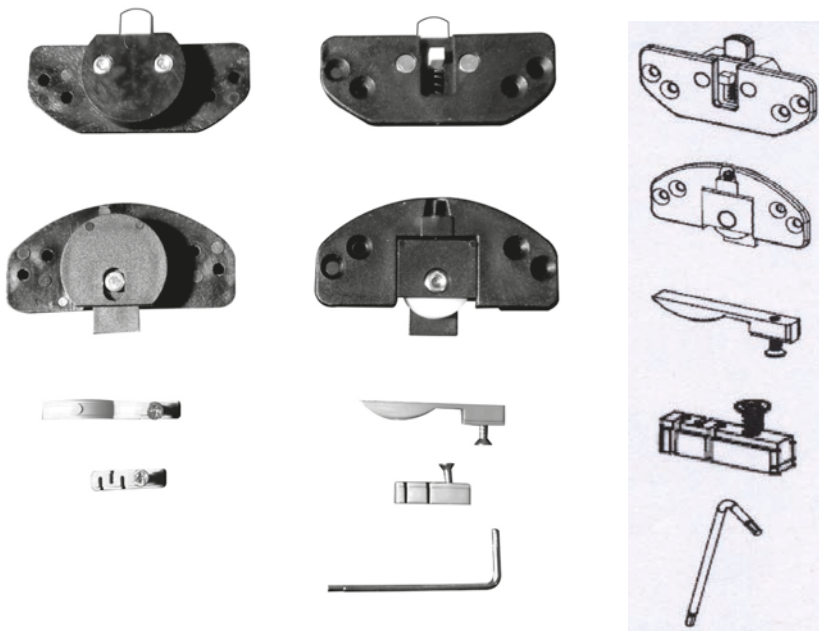

ART.	DESCRIZIONE/DESCRIPTION	Q
SCACC04..	SCORREVOLE SUPERIORE UPPER SLIDE	2
	SCORREVOLE INFERIORE LOWER SLIDE	2
	BLOCCETTO SUPERIORE CON VITE UPPER STOPPER WITH SCREW	2
	BLOCCETTO SUPERIORE CON VITE LOWER STOPPER WITH SCREW	2
	CHIAVE ESAGONALE 2 MM HEXAGONAL KEY 2 MM	1

ACCESSORI MONTAGGIO RUOTA CON CUSCINETTO SET PER 1 PORTA

ASSEMBLING ACCESSORIES SET FOR 1 DOOR

MATERIALE: TECNOPLASTICA/FERRO
MATERIAL: PLASTIC/STEEL

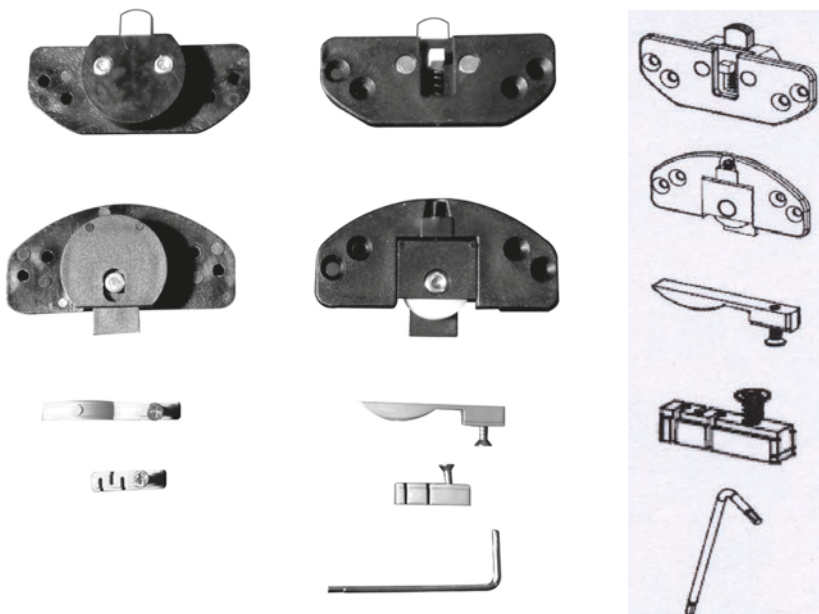

ART.	DESCRIZIONE/DESCRIPTION	Q
SCACC04/RC..	SCORREVOLE SUPERIORE UPPER SLIDE	2
	SCORREVOLE INFERIORE LOWER SLIDE	2
	BLOCCETTO SUPERIORE CON VITE UPPER STOPPER WITH SCREW	2
	BLOCCETTO SUPERIORE CON VITE LOWER STOPPER WITH SCREW	2
	CHIAVE ESAGONALE 2 MM HEXAGONAL KEY 2 MM	1

COLLA GLUE

COLLA VINILICA IN TUBO O SACCHETTO VINYLIC GLUE (TUBE OR BAG)



ART.	GR	
CT0100..	10	500
CT0200..	15	800
CT0400..	30	450

FINITURE / FINISHES: **..NA**

APPENDIABITI GARMENT LIFT

APPENDIABITI OLEODINAMICI OLEODINAMIC GARMENT LIFTS

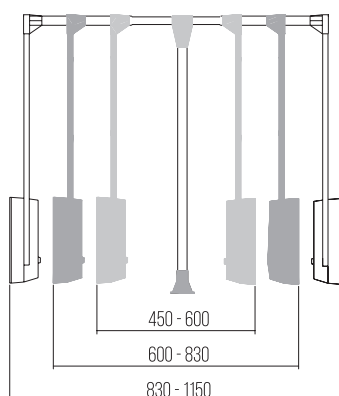
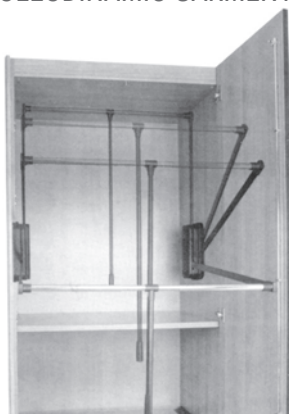

MATERIALE: TECNOPLASTICA/FERRO
MATERIAL: PLASTIC/STEEL

ART.	MM	
AP0131..	450-600	1
AP0231..	600-830	1
AP0331..	830-1150	1

COLORI SPECIALI SU RICHIESTA / SPECIAL COLOURS ON REQUEST

FINITURE / FINISHES: **..NE**

SUPPORTI PLASTIC SUPPORTS

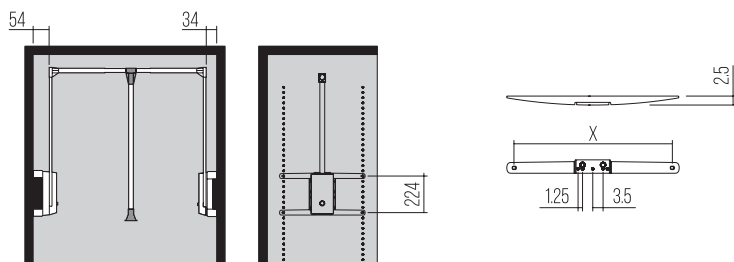

MATERIALE: TECNOPLASTICA
MATERIAL: PLASTIC

ART.	MM	
AP0402..	48.5	4
AP0502..	51.5	4
AP0602..	54.5	4

COLORI SPECIALI SU RICHIESTA / SPECIAL COLOURS ON REQUEST

FINITURE / FINISHES: **..NE**

DISTANZIALI SPACERS FOR SLIDING DOOR

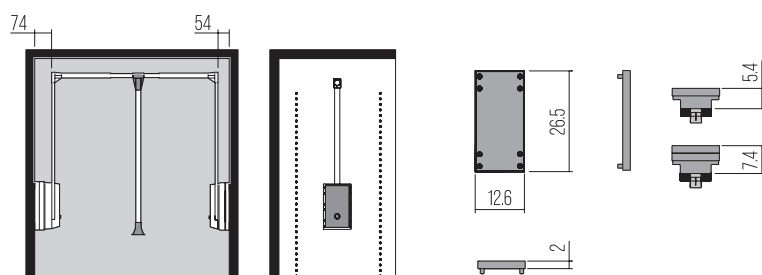

MATERIALE: TECNOPLASTICA
MATERIAL: PLASTIC

ART.	
AP0702..	2

COLORI SPECIALI SU RICHIESTA / SPECIAL COLOURS ON REQUEST

FINITURE / FINISHES: **..NE**

PIASTRE GIUNZIONE GAMBA TAVOLO

CONNECTING FITTINGS FOR TABLE LEGS

PIASTRE GIUNZIONE GAMBA TAVOLO

CONNECTING FITTINGS FOR TABLE LEGS

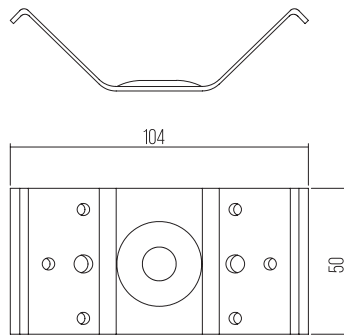
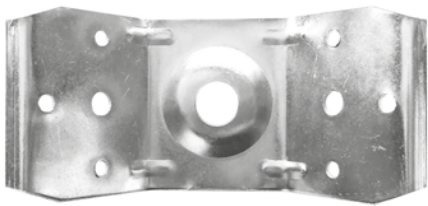

MATERIALE: FERRO
MATERIAL: STEEL

ART.	H	L	📦
PGO107..	50	104	200

FINITURE / FINISHES: ..ZB

PIASTRE GIUNZIONE GAMBA TAVOLO

CONNECTING FITTINGS FOR TABLE LEGS

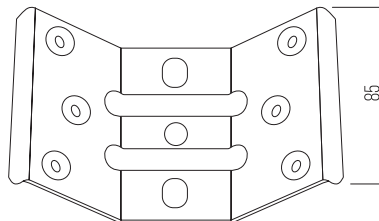
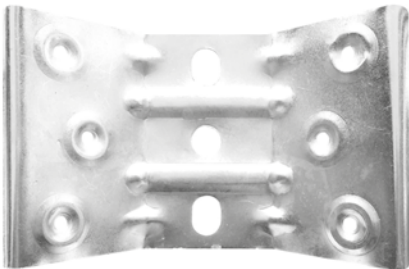

MATERIALE: FERRO
MATERIAL: STEEL

ART.	H	L	📦
PGO207..	85	132	200

FINITURE / FINISHES: ..ZB

PIASTRE GIUNZIONE GAMBA TAVOLO

CONNECTING FITTINGS FOR TABLE LEGS

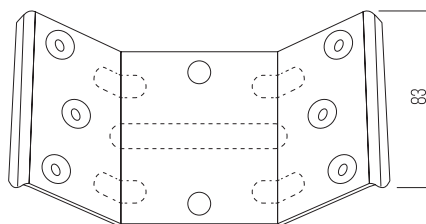
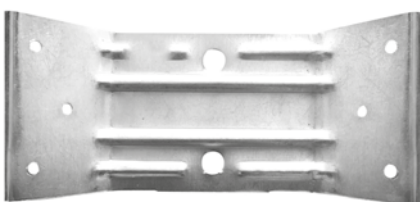

MATERIALE: FERRO
MATERIAL: STEEL

ART.	H	L	📦
PGO307..	83	110	200

FINITURE / FINISHES: ..ZB

CHIAVI KEYS

CHIAVI KEYS

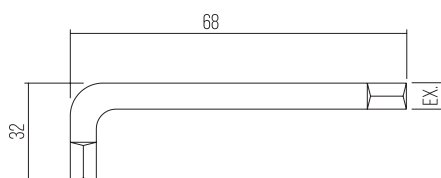

MATERIALE: FERRO
MATERIAL: STEEL

	ART.	EX	
	CH0107..	3	2000
	CH0207..	4	1000
	CH0307..	5	1250
	CH0407..	6	1000
140X60	CH0907..	4	1000
135X55	CH1007..	6	1000
	CH1207..	3+4	1000

FINITURE / FINISHES: **..GR ..ZB**

SPINE/LAMELLE

WOODEN DOWELS/BLADES

SPINE IN FAGGIO

BEECH WOODEN DOWELS

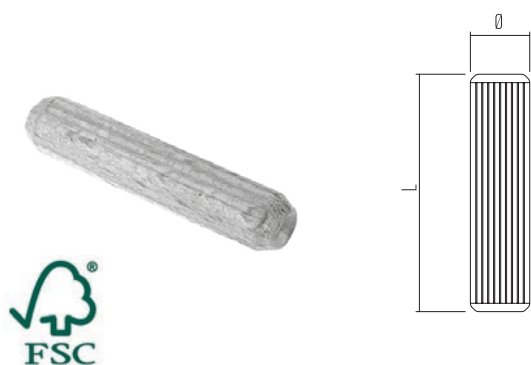

MATERIALE: FAGGIO
MATERIAL: BEECH

ART.	Ø	L	KG	ART.	Ø	L	KG
WD2011..	5	30	25	WD0811..	8	60	25
WD2111..	5	50	25	WD0911..	10	30	25
WD0111..	6	30	25	WD1011..	10	40	25
WD0211..	6	40	25	WD1111..	10	50	25
WD0311..	6	50	25	WD1211..	10	60	25
WD0411..	8	30	25	WD1311..	12	30	25
WD0511..	8	35	25	WD1411..	12	40	25
WD0611..	8	40	25	WD1511..	12	50	25
WD0611..	8	55	25				

FINITURE / FINISHES: **..ZB**

LAMELLE

BLADES

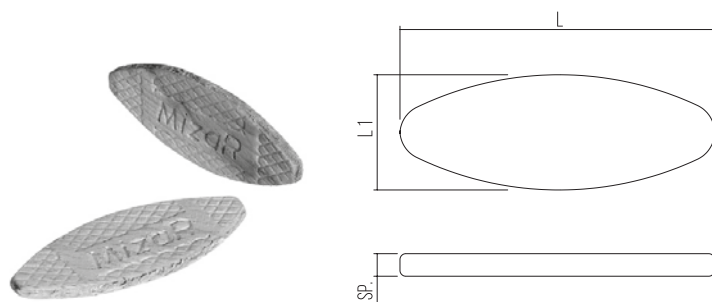

MATERIALE: FAGGIO
MATERIAL: BEECH

ART.	GR	L	L1	S.P.	📦
LM0111..	0	48.5	16.1	3.8	10000
LM0211..	10	53	19.4	3.8	10000
LM0311..	20	60	23.5	3.8	10000

FINITURE / FINISHES: **..NA**

RUOTE CASTORS

RUOTE Ø50 CASTORS Ø50

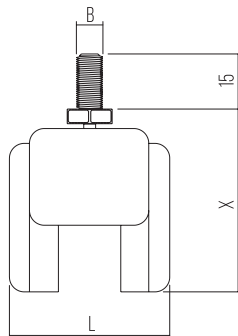

**RUOTE Ø50
PORTATA KG.40**
CASTORS Ø50
CAPACITY KG.40

ART.	Ø	B	L	X	
RU0131..	50	M10	54	63	150
RU0231..	50	M8	54	63	150
RU0331..	50	8.5	54	61	150
RU0431..	50	38X38	54	68	150

**RUOTE Ø50
PORTATA KG.50 CON FRENO**
CASTORS Ø50
CAPACITY KG.50 WITH BRAKE

ART.	Ø	B	L	X	
RU0131..	50	M8	54	63	150
RU0631..	50	38X38	54	63	150

MATERIALE: TECNOPLASTICA/FERRO
MATERIAL: PLASTIC/STEEL

RUOTE Ø45 CASTORS Ø45

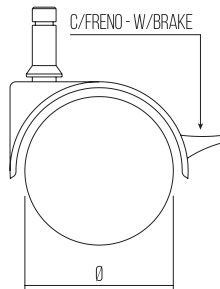

**RUOTE Ø45
PORTATA KG.30**
CASTORS Ø45
CAPACITY KG.30

ART.	Ø	B	L	X	
RU0731..	45	M8	46	57	150
RU0831..	45	8.5	46	53	150
RU0931..	45	38X38	46	61	150

FINITURE / FINISHES: ..NE ..GG ..RAL 9006

MATERIALE: TECNOPLASTICA/FERRO
MATERIAL: PLASTIC/STEEL

RUOTE Ø40 CASTORS Ø40

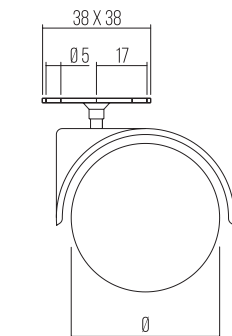

**RUOTE Ø40
PORTATA KG.25**
CASTORS Ø40
CAPACITY KG.25

ART.	Ø	B	L	X	
RU1331..	40	M8	45	50	250
RU1131..	40	38X38	45	50	250

FINITURE / FINISHES: ..NE ..GG ..RAL 9006

MATERIALE: TECNOPLASTICA/FERRO
MATERIAL: PLASTIC/STEEL

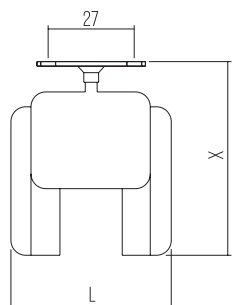

FINITURE / FINITURE / FINISHES: ..NE ..GG ..RAL 9006

FERRI LETTO

BED CONNECTORS

GIUNZIONI
CONNECTING FITTINGS

VITERIE
SCREWS

PIEDINI
LEGS

FERMASCHIENA
BACK STOPPERS

PUSH/PULL/PUSH-PULL
PARACOLPI/BUMPERS

REGGIANI
SHELF SUPPORTS

TUBI
WARDROBE TUBES

REGGINSILI
HANGING BRACKETS

BRACCETTI A GAS
GAS SPRINGS

CERNIERE
HINGES

SCORREVOLI
SLIDING DOORS

COLLA
GLUES

VARIE
MISCELLANEOUS

REGGIRETE

BED ANGLE SUPPORTS

MATERIALE: FERRO
MATERIAL: STEEL

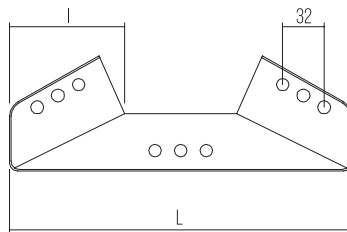
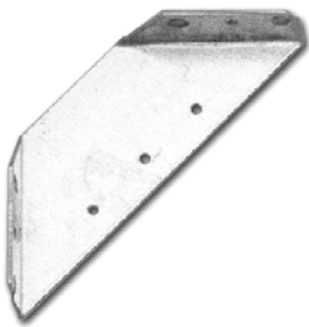

ART.	L	I	
FLO107..	175	60	50
FLO107/295..	295	60	50

FINITURE / FINISHES: ..ZB

REGGIRETE

BED ANGLE SUPPORTS

MATERIALE: FERRO
MATERIAL: STEEL

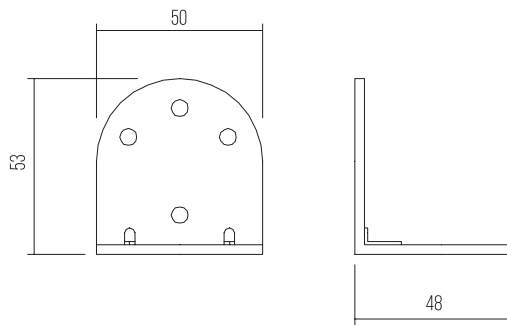
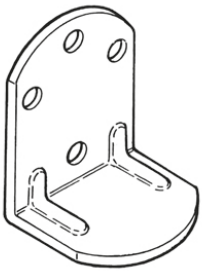

ART.	
FLO207..	50

FINITURE / FINISHES: ..ZB

CONNETTORI LETTO

BED ANGLE CONNECTORS

MATERIALE: FERRO
MATERIAL: STEEL

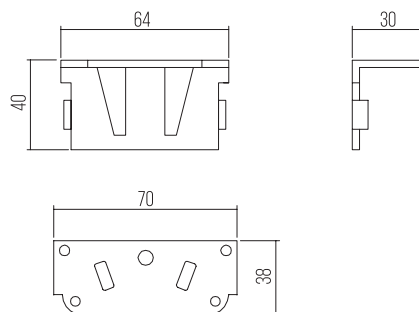

ART.	
FLO307..	50

FINITURE / FINISHES: ..ZB

FERRI LETTO

BED CONNECTORS

CONNETTORI LETTO

BED ANGLE CONNECTORS

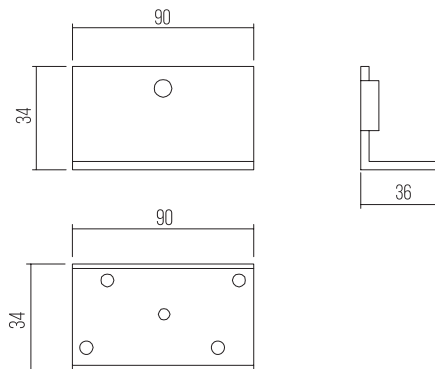

MATERIALE: FERRO
MATERIAL: STEEL

ART.	
FL0407..	50

FINITURE / FINISHES: ..ZB

CONNETTORI LETTO

BED ANGLE CONNECTORS

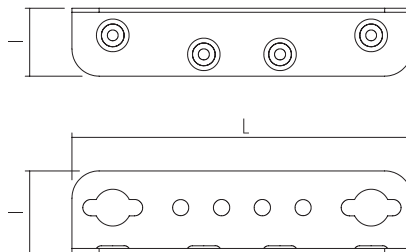
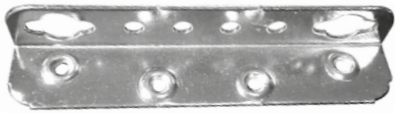

MATERIALE: FERRO
MATERIAL: STEEL

ART.	L	I	
FL0907..	125	25X30	200
FL1007..	130	25X31	200

FINITURE / FINISHES: ..ZB

CONNETTORI LETTO

BED ANGLE CONNECTORS

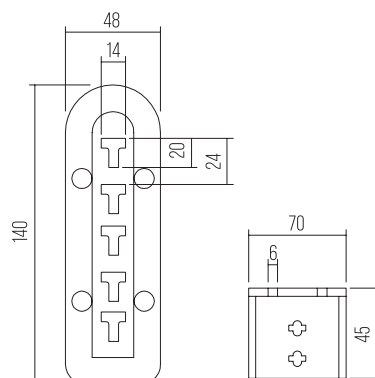

MATERIALE: FERRO
MATERIAL: STEEL

ART.	
FL0607..	50

FINITURE / FINISHES: ..ZB

FERRI LETTO

BED CONNECTORS

CONNETTORI LETTO

BED ANGLE CONNECTORS

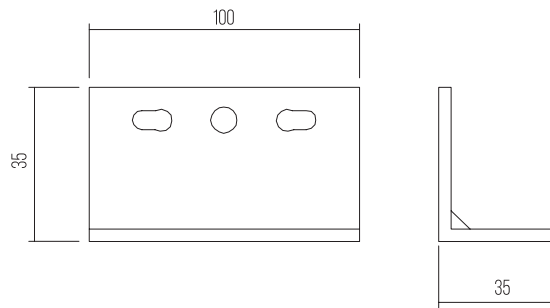
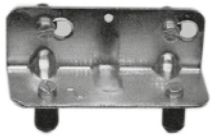

MATERIALE: **FERRO**
MATERIAL: STEEL

ART.	
FL0507..	50

FINITURE / FINISHES: **..ZB**

CONNETTORI LETTO CON PERNI

BED ANGLE CONNECTORS WITH PINS

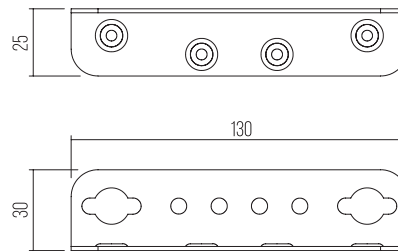

MATERIALE: **FERRO**
MATERIAL: STEEL

ART.	
FL1107..	200

FINITURE / FINISHES: **..ZB**

CONNETTORI LETTO

BED ANGLE CONNECTORS

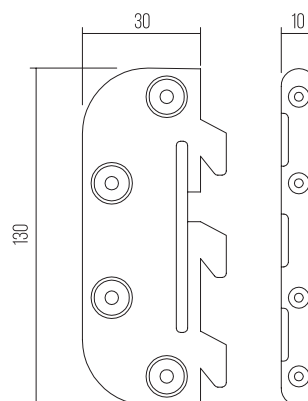

MATERIALE: **FERRO**
MATERIAL: STEEL

ART.	
FL0707..	50

FINITURE / FINISHES: **..ZB**

GIUNZIONI
CONNECTING FITTINGS

VITERIE
SCREWS

PIEDINI
LEGS

FERMASCHIENA
BACK STOPPERS

PUSH/PULL/PUSH/PULL
PARACOLPI/BUMPERS

REGGIANI
SHELF SUPPORTS

TUBI
WARDROBE TUBES

REGGIPANILI
HANGING BRACKETS

BRACCETTI A GAS
GAS SPRINGS

CERNIERE
HINGES

SCORREVOLI
SLIDING DOORS

COLLA
GLUES

VARIE
MISCELLANEOUS

FERRI LETTO

BED CONNECTORS

CONNETTORI LETTO

BED ANGLE CONNECTORS

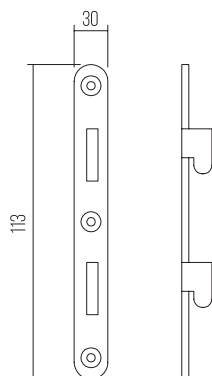
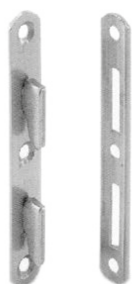

MATERIALE: FERRO
MATERIAL: STEEL

ART.	
FL0807..	50

FINITURE / FINISHES: **..ZB**

CONNETTORI LETTO

BED ANGLE CONNECTORS

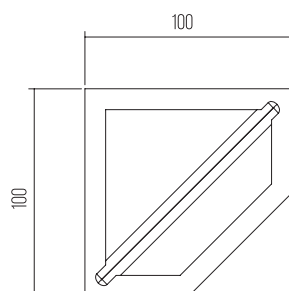
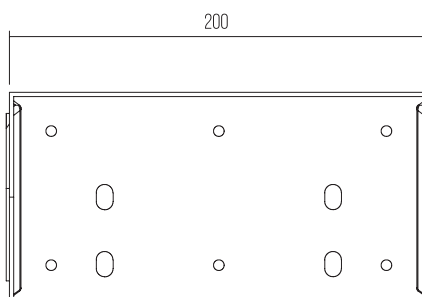
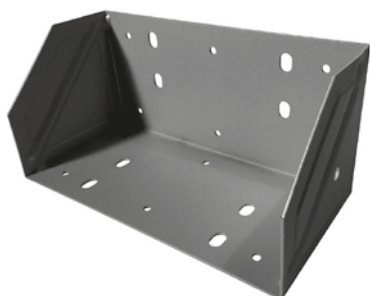

MATERIALE: FERRO
MATERIAL: STEEL

ART.	
FL1307..	200

FINITURE / FINISHES: **..ZB**

INTERRUTTORI PER MOBILI

FURNITURE SWITCHES

INTERRUTTORI PER MOBILI

FURNITURE SWITCHES

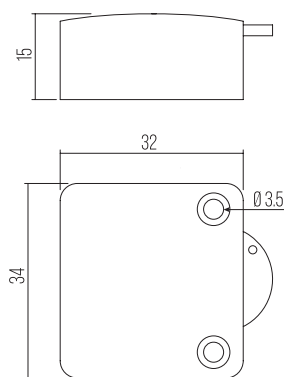

MATERIALE: **TECNOPLASTICA**
MATERIAL: PLASTIC

ART.	
INO402..	10

FINITURE / FINISHES: **..BI..NE**

PATTINI E FERMAZOCCOLI

SLIDES AND BASES STOP

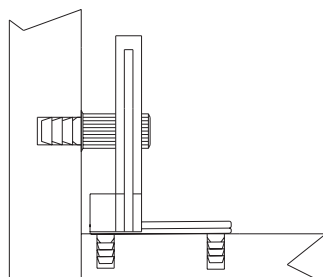

FERMAZOCCOLI

BASES STOP

MATERIALE: **TECNOPLASTICA**
MATERIAL: PLASTIC

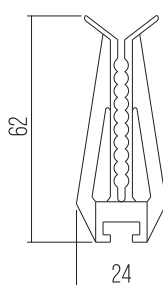
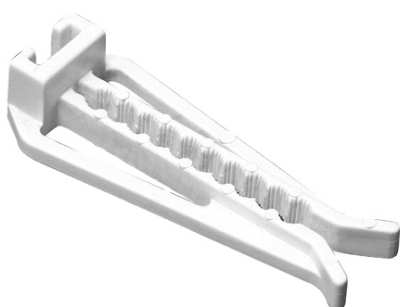

ART.	
FZ0102..	2500

FINITURE / FINISHES: **..NA**

FERMAZOCCOLI

BASES STOP

MATERIALE: **TECNOPLASTICA**
MATERIAL: PLASTIC

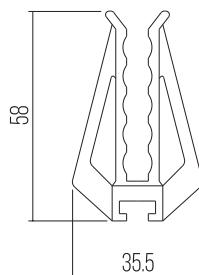
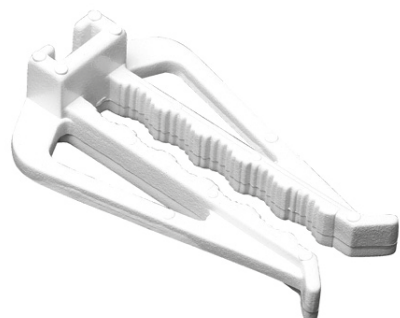

ART.	
FZ0202..	1500

FINITURE / FINISHES: **..NA**

CHIUSURE MAGNETICHE

MAGNETIC CATCHES

MATERIALE: **TECNOPLASTICA**
MATERIAL: PLASTIC

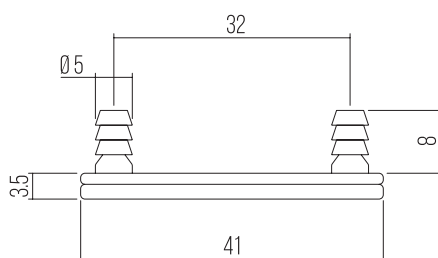
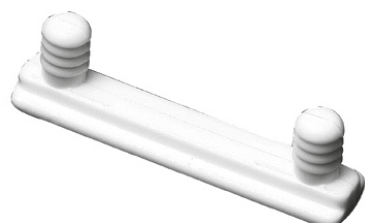

ART.	
FZ0302..	2000

FINITURE / FINISHES: **..NA**

PATTINI E FERMAZOCCOLI

SLIDES AND BASES STOP

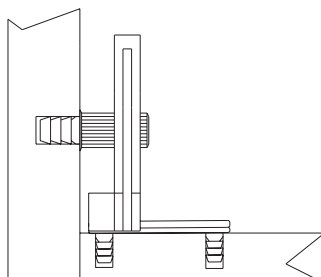

PATTINI

SLIDES

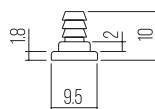
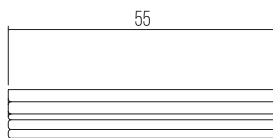

MATERIALE: **TECNOPLASTICA**
MATERIAL: PLASTIC

ART.	
FZ0402..	2000

FINITURE / FINISHES: **..NA**

SPINE

PINS

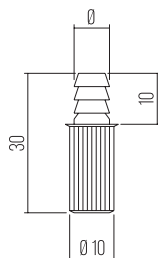

MATERIALE: **TECNOPLASTICA**
MATERIAL: PLASTIC

ART.	Ø	
FZ0502..	5	2000
FZ0702..	5	2000

FINITURE / FINISHES: **..NA**

GIUNZIONI
CONNECTING FITTINGS

VITERIE
SCREWS

PIEDINI
LEGS

FERMASCHIENA
BACK STOPPERS

PUSH/PULL/PUSH-PULL
PARACOLPI/BUMPERS

REGGIANI
SHELF SUPPORTS

TUBI
WARDROBE TUBES

REGGIPANCI
HANGING BRACKETS

BRACCETTI A GAS
GAS SPRINGS

CERNIERE
HINGES

SCORREVOLI
SLIDING DOORS

COLLA
GLUES

VARIE
MISCELLANEOUS

PATTINI/FERMACASSETTI

SLIDES/STOP DRAWERS

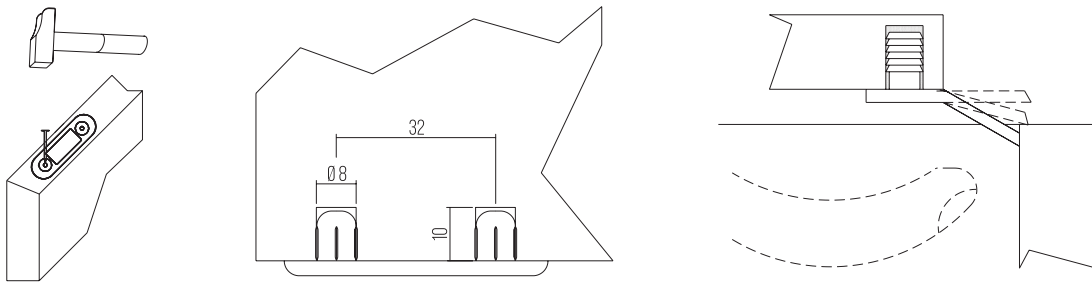

PATTINI CON CHIODI

SLIDES WITH NAILS

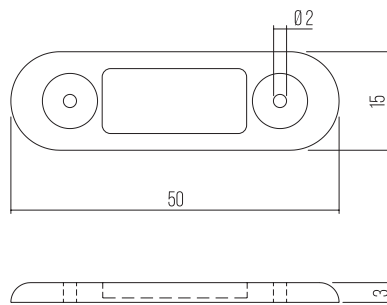

MATERIALE: **TECNOPLASTICA**
MATERIAL: PLASTIC

ART.	
PP0102..	10000

COLORI SPECIALI SU RICHIESTA
/ SPECIAL COLOURS ON REQUEST

FINITURE / FINISHES: **..BI ..NE ..NO**

PATTINI CON CODOLI

SLIDES WITH PINS

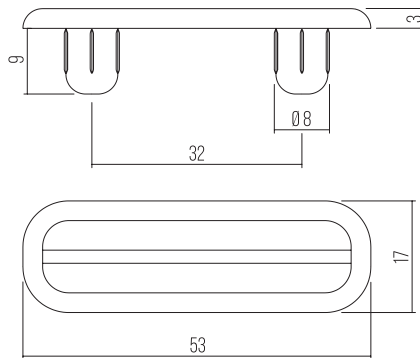

MATERIALE: **TECNOPLASTICA**
MATERIAL: PLASTIC

ART.	
PP0302..	5000

COLORI SPECIALI SU RICHIESTA
/ SPECIAL COLOURS ON REQUEST

FINITURE / FINISHES: **..BI ..NE ..NO**

PATTINI CON CODOLI

SLIDES WITH PINS

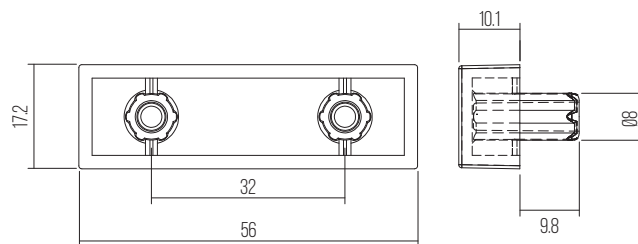

MATERIALE: **TECNOPLASTICA**
MATERIAL: PLASTIC

ART.	H	
PP0502..	10	5000

FINITURE / FINISHES: **..GG**

FERMACASSETTI

STOP DRAWERS

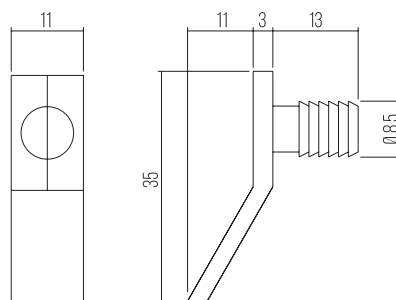

MATERIALE: **TECNOPLASTICA**
MATERIAL: PLASTIC

ART.	
FC0102..	5000

FINITURE / FINISHES: **..NA**

TAPPETI ANTISCIVOLO NON-SLIP MATS

TAPPETI ANTISCIVOLO CON BOLLINI NON-SLIP MATS WITH BUBBLES

MATERIALE: **TECNOPLASTICA**
MATERIAL: PLASTIC

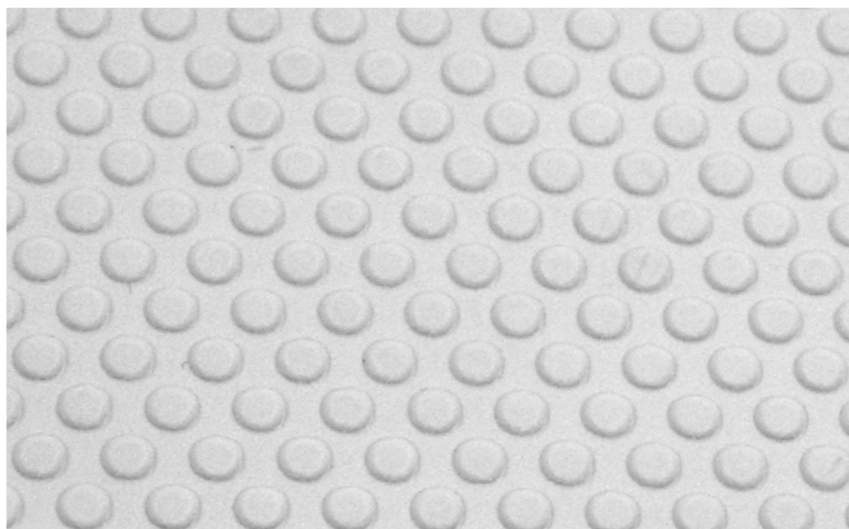

ART.	SP.	BASE	L	📦
TA0102..	12	DA 300 A 375	20 M	1
TA0202..	12	DA 376 A 450	20 M	1
TA0302..	12	DA 451 A 500	20 M	1
TA0402..	12	DA 501 A 600	20 M	1
TA0502..	12	DA 601 A 750	20 M	1
TA0602..	12	DA 751 A 1000	20 M	1
TA0702..	12	1450	20 M	1

DISPONIBILE ANCHE PER TAGLIO A MISURA E PERSONALIZZABILE CON IL VOSTRO LOGO
ARTICLE AVAILABLE TO CUT TO REQUESTED SIZE THAT CAN BE ALSO PERSONALIZED WITH YOUR LOGO

FINITURE / FINISHES: **..AR ..BI ..NE ..GG**

TAPPETI ANTISCIVOLO CON RIGHE STRIPPED NON-SLIP MATS

MATERIALE: **TECNOPLASTICA**
MATERIAL: PLASTIC

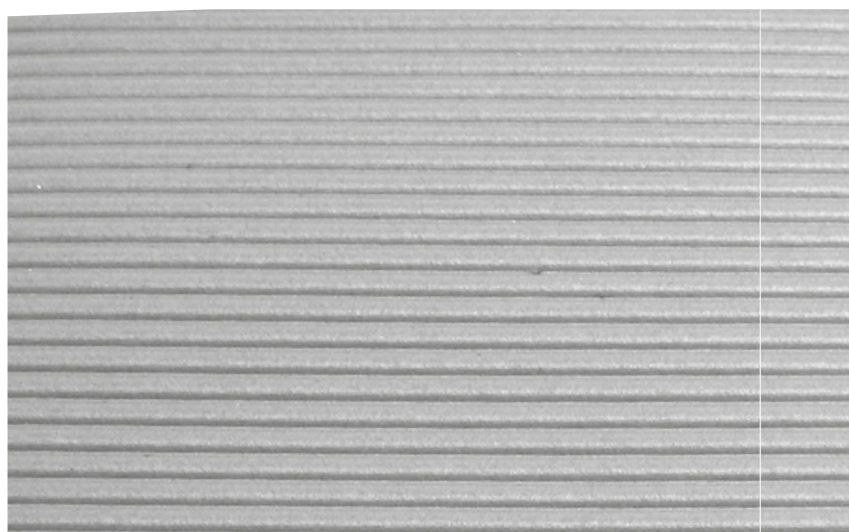

ART.	SP.	BASE	L	📦
TA0802..	12	DA 300 A 375	20 M	1
TA0902..	12	DA 376 A 450	20 M	1
TA1002..	12	DA 451 A 500	20 M	1
TA1102..	12	DA 501 A 600	20 M	1
TA1202..	12	DA 601 A 750	20 M	1
TA1302..	12	DA 751 A 1000	20 M	1
TA1402..	12	1450	20 M	1

DISPONIBILE ANCHE PER TAGLIO A MISURA E PERSONALIZZABILE CON IL VOSTRO LOGO
ARTICLE AVAILABLE TO CUT TO REQUESTED SIZE THAT CAN BE ALSO PERSONALIZED WITH YOUR LOGO

FINITURE / FINISHES: **..AR ..BI ..NE ..GG**

TAPPETI ANTISCIVOLO

NON-SLIP MATS

TAPPETI ANTISCIVOLO CON BOLLINI

NON-SLIP MATS WITH BUBBLES

MATERIALE: **TECNOPLASTICA**
MATERIAL: PLASTIC

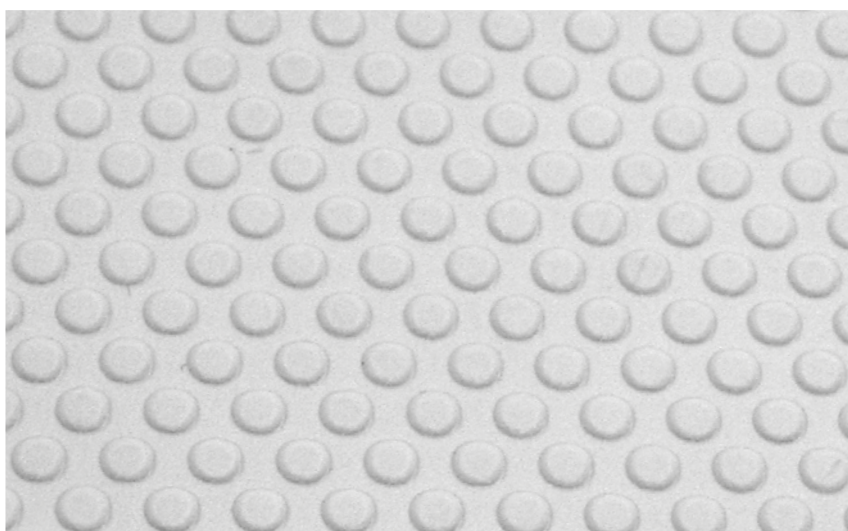

ART.	SP.	BASE	L	📄
TA1502..	2.5	DA 300 A 375	20 M	1
TA1602..	2.5	DA 376 A 450	20 M	1
TA1702..	2.5	DA 451 A 500	20 M	1
TA1802..	2.5	DA 501 A 600	20 M	1
TA1902..	2.5	DA 601 A 750	20 M	1
TA2002..	2.5	DA 751 A 1000	20 M	1
TA2102..	2.5	1450	20 M	1

DISPONIBILE ANCHE PER TAGLIO A MISURA E PERSONALIZZABILE CON IL VOSTRO LOGO
ARTICLE AVAILABLE TO CUT TO REQUESTED SIZE THAT CAN BE ALSO PERSONALIZED WITH YOUR LOGO

FINITURE / FINISHES: **..AR ..BI ..NE ..GG**

TAPPETI SALVAGOCCIA

WATER PROTECTION MATS

MATERIALE: **TECNOPLASTICA**
MATERIAL: PLASTIC

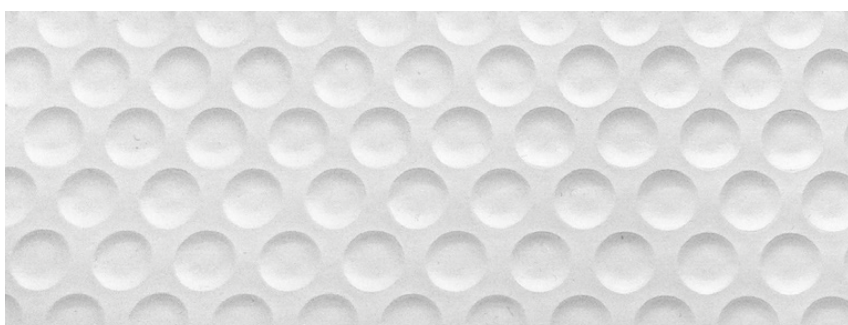

ART.	SP.	L	H.MAX
TA2902..	17	20 MM	1450

DISPONIBILE ANCHE PER TAGLIO A MISURA E PERSONALIZZABILE CON IL VOSTRO LOGO
ARTICLE AVAILABLE TO CUT TO REQUESTED SIZE THAT CAN BE ALSO PERSONALIZED WITH YOUR LOGO

FINITURE / FINISHES: **..AR ..BI ..NE ..GG**

FELTRINI ADESIVI

ADESIVE FELT PADS

FELTRINI ADESIVI
ADESIVE FELT PADS

MATERIALE: FELTRINI
MATERIAL: FELT



CARTA FLOKIT FLOWKIT PAPER

ART.	Ø	SP/TH
FE0130..	●	0.4 MM
FE1830..	■	0.4 MM

AMPIA CARTELLA COLORI
WIDE RANGE OF COLOURS AVAILABLE

CARTONE FLOKIT FLOWKIT CARDBOARD

ART.	Ø	SP/TH
FE0230..	●	0.8 MM
FE1930..	■	0.8 MM

AMPIA CARTELLA COLORI
WIDE RANGE OF COLOURS AVAILABLE

VISIT

ART.	Ø	SP/TH
FE0330..	●	1 MM
FE2030..	■	1 MM

AMPIA CARTELLA COLORI
WIDE RANGE OF COLOURS AVAILABLE

VISIT-R

ART.	Ø	SP/TH
FE0430..	●	1.5 MM
FE2130..	■	1.5 MM

BIANCO/MARRONE/GRIGIO/NERO/VERDE
WHITE/BROWN/GREY/BLACK/GREEN

POLIT

ART.	Ø	SP/TH
FE0530..	●	2 MM
FE2230..	■	2 MM

BIANCO/NERO
WHITE/BLACK

POLIT-RR

ART.	Ø	SP/TH
FE0630..	●	2.5 MM
FE2330..	■	2.5 MM

MARRONE
BROWN

POLIT-R

ART.	Ø	SP/TH
FE0730..	●	2.7 MM
FE2430..	■	2.7 MM

BIANCO/MARRONE
WHITE/BROWN

POLIT-R

ART.	Ø	SP/TH
FE0830..	●	3.5 MM
FE2530..	■	3.5 MM

BIANCO/MARRONE/GRIGIO/NERO
WHITE/BROWN/GREY/BLACK

POLIT-RR

ART.	Ø	SP/TH
FE0930..	●	4 MM
FE2630..	■	4 MM

MARRONE
BROWN

POLIT-R

ART.	Ø	SP/TH
FE1030..	●	5.5 MM
FE2730..	■	5.5 MM

BIANCO/MARRONE
WHITE/BROWN

POLIT

ART.	Ø	SP/TH
FE1130..	●	8 MM
FE2830..	■	8 MM

BIANCO/GRIGIO
WHITE/GREY

POLIT

ART.	Ø	SP/TH
FE1230..	●	10 MM
FE2930..	■	10 MM

BIANCO/GRIGIO
WHITE/GREY

POLIT

ART.	Ø	SP/TH
FE1330..	●	15 MM
FE3030..	■	15 MM

BIANCO
WHITE

LANIT 280

ART.	Ø	SP/TH
FE1430..	●	1... 30 MM
FE3130..	■	1... 30 MM

BIANCO ECRÙ/GRIGIO
WHITE ECRÙ/GREY

LANIT 350

ART.	Ø	SP/TH
FE1530..	●	1... 30 MM
FE3230..	■	1... 30 MM

BIANCO ECRÙ
WHITE ECRÙ

LANIT 500

ART.	Ø	SP/TH
FE1630..	●	1... 30 MM
FE3330..	■	1... 30 MM

BIANCO ECRÙ
WHITE ECRÙ

LANIT 600

ART.	Ø	SP/TH
FE1730..	●	3... 80 MM
FE3430..	■	3... 80 MM

BIANCO ECRÙ
WHITE ECRÙ

FINITURE / FINISHES: ..BI ..NE ..NO ..GG

PASSACAVI/PASSACARTA

CABLE AND PAPER GUIDINGS

PASSACAVI

CABLE GUIDINGS

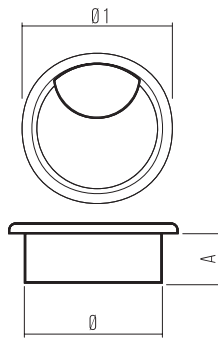
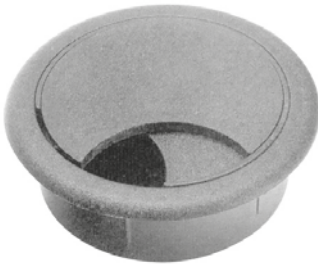

MATERIALE: TECNOPLASTICA
MATERIAL: PLASTIC

ART.	Ø	Ø1	A	
PC0102..	50	60	22	250
PC0202..	60	70	22	50
PC0302..	80	90	22	30

COLORI SPECIALI SU RICHIESTA / SPECIAL COLOURS ON REQUEST

FINITURE / FINISHES: **..BI ..NE ..NO ..GG**

PASSACARTE

PAPER GUIDINGS

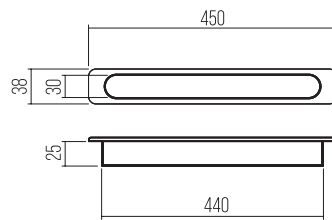
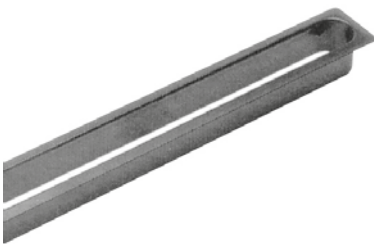

MATERIALE: TECNOPLASTICA
MATERIAL: PLASTIC

ART.	
PC0402..	100

COLORI SPECIALI SU RICHIESTA / SPECIAL COLOURS ON REQUEST

FINITURE / FINISHES: **..BI ..NE ..NO ..GG**

CUNEI A 8 SETTORI

8 SECTOR WEDGES

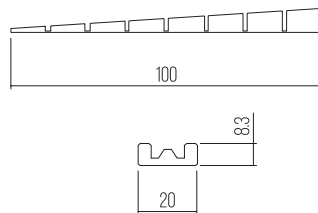

MATERIALE: TECNOPLASTICA
MATERIAL: PLASTIC

ART.	
CN0102..	750

FINITURE / FINISHES: **..BI ..NE ..NO**

CHIODI

NAILS



MATERIALE: FERRO
MATERIAL: STEEL

ART.	Ø	L	
CD0107..	1.2	25	60000
CD0207..	1.5	23	20000

FINITURE / FINISHES: **..ZB**

CALAMITE/RONDELLE MAGNETS/WASHERS

CALAMITE MAGNETS



MATERIALE: FERRO
MATERIAL: STEEL

ART.	Ø	SP	Ø FORO	NW	📦
CA0107..	20	3	2	24	200
CA0207..	10	2	2.5	24	200

FINITURE / FINISHES: **..ZB**

RONDELLE WASHERS

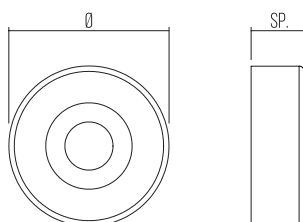

MATERIALE: TECNOPLASTICA
MATERIAL: PLASTIC

ART.	Ø	SP	Ø FORO	NW	📦
R00102..	7.2X19	2.4-2.5	7.3	24	5000
R00202..	20	0.8	5	24	7500
R00302..	20	2.5	5	24	2000

COLORI SPECIALI SU RICHIESTA / SPECIAL COLOURS ON REQUEST

FINITURE / FINISHES: **..BI ..NE ..NO ..GG**

RONDELLE WASHERS

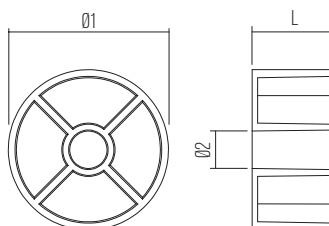
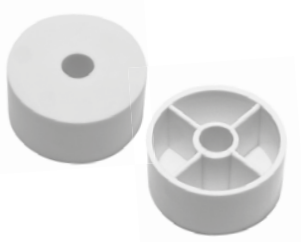

MATERIALE: TECNOPLASTICA
MATERIAL: PLASTIC

ART.	Ø1 (ESTERNO)	L	Ø2 FORO INTERNO	NW	📦
R00902..	30	15	7	24	5000

COLORI SPECIALI SU RICHIESTA / SPECIAL COLOURS ON REQUEST

FINITURE / FINISHES: **..BI**

INDICE NUMERICO

NUMERICAL INDEX

ART.	PAG.	ART.	PAG.	ART.	PAG.	ART.	PAG.	ART.	PAG.	ART.	PAG.
AP0131..	166	BO2407..	43	BU4015..	44	CO1802..	26	ED0831..	21	EV5007..	68
AP0231..	166	BO3715..	38	BU4115..	44	CO2002..	32	EV0107..	65	EV5107..	66
AP0331..	166	BO3815..	38	BU4215..	44	CO2102..	26	EV0207..	65	EV5307..	64
AP0402..	166	BO4015..	38	BU4315..	44	CO2102..	32	EV0307..	65	EV5407..	66
AP0502..	166	BO4215..	38	BU4402..	47	CO2202..	32	EV0407..	65	EV5507..	66
AP0602..	166	BO4315..	38	BU4502..	47	CO2302..	26	EV0507..	65	EV5607..	64
AP0702..	166	BO4907..	41	BU4602..	46	CO2402..	26	EV0607..	65	EX0115..	19
BC0207..	157	BO4907..	43	BU4702..	46	CO2802..	26	EV0707..	65	EX0215..	19
BC0307..	157	BR0107..	154	BU4802..	46	CO3002..	10	EV0807..	65	EX0315..	19
BC0407..	157	BR0307..	154	BU4902..	47	CO3102..	99	EV0907..	65	EX0415..	19
BC0507..	157	BR0407..	154	BU5001..	123	CO3302..	32	EV1007..	64	EX0515..	19
BC0607..	157	BR0507..	154	BU5207..	45	CO3402..	28	EV1107..	64	EX0615..	19
BC0707..	157	BS0102..	49	BU5407..	45	CP0731..	95	EV1207..	64	EX0715..	19
BC0907..	157	BS0207..	49	BU5507..	45	CP0831..	94	EV1307..	64	EX0815..	19
BC1007..	157	BS0307..	49	BU5602..	46	CP0931..	94	EV1407..	64	EX0915..	20
BC1115..	158	BS0407..	49	BU6007..	45	CP1031..	95	EV1507..	64	EX1015..	20
BC1207..	157	BS0507..	49	BU6102..	47	CP1131..	95	EV1607..	65	EX1215..	27
BC1307..	157	BU0107..	44	BU6307..	44	CP1231..	92	EV1707..	65	EX1515..	19
BCAG601..	158	BU0115..	44	BU10002..	46	CP1331..	92	EV1807..	65	EX1615..	19
BO0115..	36	BU0215..	44	CA0107..	183	CP1431..	93	EV1907T/6..	65	EX2015..	30
BO0215..	36	BU0307..	44	CA0207..	183	CP1531..	93	EV2007..	65	EX2115..	19
BO0315..	36	BU0315..	44	CA0307..	95	CP1602..	92	EV2107..	65	EX2415..	20
BO0415..	36	BU0415..	44	CD0107..	182	CP1702..	93	EV2307..	64	EX2715..	20
BO0515..	36	BU0515..	44	CD0207..	182	CP1802..	94	EV2407..	65	EX3115..	19
BO0615..	36	BU0615..	44	CH0107..	168	CP1902..	95	EV2507..	66	EX3415..	19
BO0715..	38	BU0707..	44	CH0207..	168	CR0102..	101	EV2607..	66	EX3515..	19
BO0815..	38	BU0815..	44	CH0307..	168	CR0202..	101	EV2707..	66	EX3615..	19
BO0915..	38	BU1031..	45	CH0407..	168	CR0302..	101	EV2807..	66	EX3715..	19
BO1015..	38	BU1090..	44	CH0907..	168	CR0402..	101	EV2907..	66	EX3815..	20
BO1115..	38	BU1201..	45	CH1007..	168	CR0502..	101	EV3007..	66	EX3915..	20
BO1215..	38	BU1301..	45	CH1207..	168	CR0602..	101	EV3107..	66	EX4015..	19
BO1315..	38	BU1707..	45	CNO102..	182	CR0802..	101	EV3207..	66	EX4115..	20
BO1415..	38	BU1807..	45	CO0102..	26	CT0100..	165	EV3307..	67	EX4215..	19
BO1515..	38	BU1907..	45	CO0102P1..	26	CT0200..	165	EV3407..	65	EX4315..	30
BO1615..	38	BU2102..	46	CO0102P2..	26	CT0400..	165	EV3507..	66	EX4615..	19
BO1715..	38	BU2202..	46	CO0202..	28	CV0102..	57	EV3707..	67	FC0102..	178
BO1815..	38	BU2302..	46	CO0302..	28	CV0202..	88	EV3807..	68	FE0130..	181
BO1915..	38	BU2402..	46	CO0402..	28	DS0115..	160	EV3907..	66	FE0230..	181
BO2007..	41	BU2502..	47	CO0702..	62	DS0215..	160	EV4107..	68	FE0330..	181
BO2007..	43	BU2602..	47	CO0802..	99	ED0169..	21	EV4207..	68	FE0430..	181
BO2107..	41	BU3002..	47	CO0902..	99	ED0269..	21	EV4307..	65	FE0530..	181
BO2107..	43	BU3115..	44	CO1102..	99	ED0331..	21	EV4407..	66	FE0630..	181
BO2207..	41	BU3507..	44	CO1202..	99	ED0369..	21	EV4507..	67	FE0730..	181
BO2207..	43	BU3607..	44	CO1402..	26	ED0469..	21	EV4607..	67	FE0830..	181
BO2307..	41	BU3707..	44	CO1502..	26	ED0531..	21	EV4707..	67	FE0930..	181
BO2307..	43	BU3807..	44	CO1602..	26	ED0631..	21	EV4807..	67	FE1030..	181
BO2407..	41	BU3902..	47	CO1702..	26	ED0731..	21	EV4907..	66	FE1130..	181

INDICE NUMERICO

NUMERICAL INDEX

ART.	PAG.	ART.	PAG.	ART.	PAG.	ART.	PAG.	ART.	PAG.	ART.	PAG.
FE1230..	181	FP0102..	114	IP2520..	133	IP8205..	139	IP13707..	89	P3..	16
FE1330..	181	FP0202..	114	IP2620..	133	IP8315..	131	IP13807..	89	PA0202..	99
FE1430..	181	FP0302..	114	IP2720..	133	IP8420..	131	IP13907..	90	PA0328..	99
FE1530..	181	FP0402..	114	IP2815..	133	IP8520..	131	IP14007..	144	PA0428..	99
FE1630..	181	FSD102..	85	IP2915..	133	IP8620..	131	IP14107..	90	PA0502..	99
FE1730..	181	FSD207..	85	IP3015..	133	IP8702..	130	IP14207..	144	PA0602..	100
FE1830..	181	FS0331..	85	IP3102..	134	IP8769..	128	IP14402..	142	PA0702..	100
FE1930..	181	FSD402..	86	IP3402..	134	IP9002..	130	IP14515..	140	PA0902..	100
FE2030..	181	FSD602..	86	IP3502..	134	IP9069..	128	IP14607..	90	PA1102..	100
FE2130..	181	FS0815..	88	IP3615..	135	IP9102..	130	IP14707..	156	PA1202..	100
FE2230..	181	FSD915..	88	IP3715..	135	IP9169..	128	IP14807..	156	PA5102..	100
FE2330..	181	FS1207..	86	IP3815..	135	IP9215..	128	IP14902..	156	PA5202..	100
FE2430..	181	FS1331..	85	IP3915..	135	IP9515..	128	IP15415..	140	PA5302..	100
FE2530..	181	FS1402..	86	IP4020..	136	IP9615..	128	IP15515..	140	PA5402..	100
FE2630..	181	FS1502..	86	IP4120..	136	IP10069..	137	IP15615..	140	PA5502..	100
FE2730..	181	FS1715..	87	IP4215..	136	IP10115..	137	IP15907..	144	PA5602..	100
FE2830..	181	FS1815..	87	IP4315..	136	IP10215..	137	IP18107..	90	PA5702..	100
FE2930..	181	FS1915..	87	IP4407..	138	IP10315..	137	IP18807..	89	PA5802..	100
FE3030..	181	FS2015..	87	IP4769..	139	IP10715..	129	IP19407..	138	PA5902..	100
FE3130..	181	FS2131..	84	IP4869..	139	IP10807..	89	LM0111..	169	PA6002..	100
FE3230..	181	FS2215..	84	IP5069..	139	IP10902..	130	LM0211..	169	PA6102..	100
FE3330..	181	FZ0102..	176	IP5169..	139	IP10969..	128	LM0311..	169	PA6202..	100
FE3430..	181	FZ0202..	176	IP5269..	139	IP11002..	130	ML0115..	33	PA6302..	100
FLO107..	171	FZ0302..	176	IP5369..	139	IP11069..	128	ML0207..	33	PA6402..	100
FLO107/295..	171	FZ0402..	177	IP5469..	139	IP11102..	130	ML0307..	33	PA6502..	100
FLO207..	171	FZ0502..	177	IP5569..	139	IP11169..	128	ML0407..	33	PA6602..	100
FLO307..	171	FZ0702..	177	IP5669..	141	IP11202..	130	M00169..	50	PA6702..	100
FLO407..	172	GSD220..	8	IP5769..	141	IP11269..	128	M00269..	50	PA7202..	98
FLO507..	173	GSD669..	10	IP5869..	141	IP11302..	130	M00302..	50	PA7302..	98
FLO607..	172	INO402..	175	IP5969..	141	IP11369..	128	M00402..	50	PA7402..	98
FLO707..	173	IPO169..	126	IP6069..	141	IP11415..	128	MR3869..	120	PA7802..	100
FLO807..	174	IPO315..	126	IP6169..	141	IP11515..	128	MT0107..	143	PA8102..	98
FLO907..	172	IPO415..	126	IP6269..	141	IP11615..	129	MT0207..	143	PC0102..	182
FL1007..	172	IPO515..	127	IP6369..	141	IP11715..	129	MT0307..	143	PC0202..	182
FL1107..	173	IPO920..	126	IP6502..	142	IP11815..	129	MT0407..	143	PC0302..	182
FL1307..	174	IP1020..	126	IP6602..	142	IP11915..	129	MT0507..	143	PC0402..	182
F00107..	81	IP1120..	127	IP6702..	142	IP12015..	129	MZ0115..	143	PG0107..	167
F00115..	81	IP1502..	132	IP6802..	142	IP12115..	129	NU0107..	33	PG0207..	167
F00207..	81	IP1615..	132	IP6907..	144	IP12215..	129	OH0101..	160	PG0307..	167
F00215..	81	IP1715..	132	IP7007..	144	IP12315..	129	OH0201..	160	PIO231..	73
F00307..	81	IP1815..	132	IP7107..	144	IP12415..	129	OH0301..	160	PIO231L1..	73
F00407..	82	IP1915..	132	IP7207..	144	IP12569..	142	OH0401..	160	PIO331..	73
F00507..	82	IP2015..	132	IP7307..	144	IP12602..	142	OH0501..	160	PIO431..	73
F00607..	82	IP2115..	132	IP7715..	131	IP12802..	142	OH0601..	160	PIO531..	74
F00707..	82	IP2220..	133	IP7815..	131	IP12907..	89	P1..	13	PIO731..	75
F00807..	82	IP2320..	133	IP7902..	131	IP13007..	90	P2..	14	PIO831..	75
F00915..	81	IP2420..	133	IP8005..	139	IP13107..	90	P2S..	15	PIO931..	75

INDICE NUMERICO

NUMERICAL INDEX

ART.	PAG.	ART.	PAG.	ART.	PAG.	ART.	PAG.	ART.	PAG.		
PI1031..	75	PR5931..	74	RM1831..	109	RM9169..	120	SC0202..	161	TB3307..	146
PI1131..	75	PR6031..	74	RM1902..	113	RM9215..	104	SC0302..	162	TB3408..	145
PI1231..	74	PR6820..	75	RM2002..	113	RM9507....	107	SC0802..	162	T.C.I.	63
PP0102..	178	PR7020..	70	RM2102..	113	RM9631.TR..	124	SC0908..	162	T.G.S.	63
PP0302..	178	PR7620..	76	RM2302..	110	RM9731..	102	SCACCO4..	163	TP0131..	25
PP0502..	178	PR7720..	76	RM2402..	110	RM9831..	125	SCACCO4/RC..	163	TP0231..	25
PRO131..	80	PR7820..	70	RM2502..	110	RO0102..	183	TA0102..	179	TP0331..	25
PRO131..	80	PR7920..	70	RM2602..	110	RO0202..	183	TA0202..	179	TP0431..	25
PRO131..	80	PR8020..	70	RM2702..	110	RO0302..	183	TA0302..	179	TS0107..	24
PRO402..	77	PR8120..	70	RM3069..	122	RO0902..	183	TA0402..	179	TS0107..	27
PRO502..	77	PR8220..	70	RM3169..	122	RPO131..	154	TA0502..	179	TS0207..	24
PRO602..	77	PR8320..	70	RM3369..	122	RPO231..	154	TA0602..	179	TS0207..	27
PRO702..	77	PR8420..	70	RM3469..	122	RPO331..	154	TA0702..	179	TS0307..	24
PRO802..	77	PR8520..	70	RM3669..	121	RP0415..	155	TA0802..	179	TS0307..	27
PRO902..	77	PR8920..	70	RM3769..	121	RP0502..	155	TA0902..	179	TS0407..	24
PR1002..	78	PR9120..	70	RM3902..	112	RP0815..	155	TA1002..	179	TS0407..	27
PR1102..	78	PR9231..	73	RM4002..	113	RT0215..	150	TA1102..	179	TS0507..	24
PR1202..	78	PR9335..	75	RM4102..	113	RT0315..	150	TA1202..	179	TS0507..	27
PR1302..	80	PR9431..	76	RM4215..	105	RT0415..	150	TA1302..	179	TS0607..	24
PR1407..	80	PR10069..	71	RM4369..	121	RT0515..	151	TA1402..	179	TS0607..	27
PR1502..	79	PR10631..	76	RM4469..	121	RT0631..	153	TA1502..	180	TS0707..	24
PR1602..	79	PR11631..	73	RM4602..	111	RT0702..	153	TA1602..	180	TS0707..	27
PR1702..	79	PSD102..	48	RM5169..	116	RT0802..	153	TA1702..	180	TS1307..	24
PR1920..	71	PSO202..	48	RM5269..	116	RT0902..	153	TA1802..	180	TS1307..	27
PR2020..	71	PSD302..	48	RM5315..	111	RT1015..	148	TA1902..	180	TS1407..	24
PR2120..	71	PUO102..	48	RM5335..	111	RT1015F1..	148	TA2002..	180	TS1407..	27
PR2269..	71	PUO202..	48	RM5469..	124	RT1115..	151	TA2102..	180	TS1507..	24
PR2369..	71	PUO307..	48	RM5690..	114	RT1215..	151	TA2902..	180	T.S.P.	63
PR2420..	71	PUO407..	48	RM5731..	123	RT1315..	151	TB0107..	145	TT0107..	22
PR2569..	72	PUO507..	48	RM6015..	112	RT1515..	149	TB0207..	145	TT0207..	22
PR2669..	72	PUO607..	48	RM6469..	116	RT1515F1..	149	TB0307..	145	TT0307..	22
PR2720..	72	RMO115..	104	RM6669..	116	RT1615..	148	TB0407..	146	TT0407..	22
PR2869..	72	RM0215..	106	RM6869..	119	RT2535..	152	TB0507..	146	TT0507..	22
PR2969..	72	RM0315..	106	RM6969..	122	RT2615..	148	TB0607..	146	TT0607..	22
PR3169..	72	RM0469..	119	RM7015..	105	RT3015.. (DESTRA)	147	TB0707..	146	TT0707..	22
PR3269..	72	RM0569..	120	RM7115..	104	RT3115.. (SINISTRA)	147	TB1331..	146	TT0807..	22
PR4031..	74	RM0631..	121	RM7307..	108	RU0131..	170	TB1408..	145	TT1007..	23
PR4131..	74	RM0731..	121	RM7431..	123	RU0131..	170	TB1508..	145	TT1107..	22
PR4231..	74	RM0831..	123	RM7507..	109	RU0231..	170	TB1608..	145	TT1107S/A..	22
PR5031..	74	RM0931..	123	RM7602..	124	RU0331..	170	TB1708..	145	TT1207..	22
PR5131..	74	RM1007..	107	RM7969..	118	RU0431..	170	TB1808..	145	TT1207S/A..	22
PR5231..	74	RM1102..	107	RM8069..	118	RU0631..	170	TB2508..	145	TT1707..	27
PR5331..	74	RM1207..	107	RM8507..	107	RU0731..	170	TB2608..	145	TT1807..	37
PR5431..	74	RM1307..	108	RM8615..	104	RU0831..	170	TB2708..	145	TT1907..	37
PR5531..	74	RM1407..	108	RM8769..	119	RU0931..	170	TB2808..	145	TT2007..	37
PR5631..	74	RM1507..	109	RM8815..	105	RU1131..	170	TB2908..	145	TT2107..	37
PR5731..	74	RM1607..	109	RM8915..	104	RU1331..	170	TB3008..	145	TT2207..	37
PR5831..	74	RM1707..	109	RM9015..	106	SC0102..	161	TB3108..	145	TT2307..	37

INDICE NUMERICO

NUMERICAL INDEX

ART.	PAG.	ART.	PAG.	ART.	PAG.	ART.	PAG.	ART.	PAG.
TT2407..	37	VG0707..	56	VG7207..	55	VI4607..	60	WD0311..	169
TT2507..	37	VG0807..	56	VG7307..	55	VI4707..	60	WD0411..	169
TT2607..	37	VG0907..	56	VG7407..	55	VI4807..	60	WD0511..	169
TT2707..	40	VG1007..	56	VI0107..	58	VI4907..	61	WD0611..	169
TT2807..	40	VG1107..	56	VI0207..	58	VI5007..	61	WD0611..	169
TT2907..	40	VG1207..	56	VI0307..	58	VI5107..	61	WD0811..	169
TT3007..	40	VG1307..	56	VI0407..	58	VI5207..	61	WD0911..	169
TT3107..	40	VG1407..	56	VI0507..	58	VI5307..	61	WD1011..	169
TT3207..	40	VG1507..	56	VI0607..	58	VI5407..	61	WD1111..	169
TT3307..	40	VG1607..	56	VI0707..	58	VI5507..	61	WD1211..	169
TT3407..	40	VG1707..	54	VI0807..	58	VI5607..	61	WD1311..	169
TT3707..	43	VG1807..	54	VI0907..	58	VI5707..	61	WD1411..	169
TT3807..	43	VG1907..	54	VI1007..	58	VI6107..	60	WD1511..	169
TT3907..	43	VG2007..	54	VI1107..	58	VI6307..	56	WD2011..	169
TT4007..	43	VG2107..	54	VI1207..	58	VI6407..	61	WD2111..	169
TT4107..	40	VG2207..	53	VI1307..	58	VI6907..	61	ZH0135..	160
TT4207..	40	VG2307..	53	VI1407..	58	VI7107..	60	ZH0207..	159
TT5507..	40	VG2407..	53	VI1507..	58	VI7207..	60	ZH0307..	159
TT5507..	42	VG2507..	53	VI1607..	58	VI7307..	60		
TT5907..	40	VG2607..	53	VI1707..	58	VI7407..	60		
TT6007..	22	VG2707..	55	VI1807..	58	VI7507..	58		
TT6007S/A..	22	VG2807..	55	VI1907..	58	VI7607..	61		
TT6107..	22	VG2907..	55	VI2007..	58	VI7707..	60		
TT6107S/A..	22	VG3007..	55	VI2107..	58	VI7807..	59		
TT6207..	27	VG3107..	55	VI2207..	58	VI8107..	60		
TT6907..	108	VG3207..	55	VI2307..	58	VI8707..	58		
TT7707..	40	VG3307..	55	VI2407..	58	VI8802..	62		
TT7807..	40	VG3407..	55	VI2507..	58	VT0115..	36		
TT8407..	23	VG3507..	55	VI2607..	58	VT0207..	39		
TT8407S/A..	23	VG3607..	55	VI2707..	59	VT0215..	38		
TT8807..	22	VG3707..	55	VI2807..	59	VT0307..	39		
TT8807S/A..	22	VG3807..	55	VI2907..	59	VT0315..	38		
TT8907..	40	VG3907..	55	VI3007..	59	VT0407..	41		
TT9007..	40	VG4007..	55	VI3107..	59	VT0507..	41		
TT9107S/A..	22	VG4107..	55	VI3207..	59	VT0607..	41		
TT9207..	40	VG4207..	55	VI3307..	59	VT0707..	41		
TT9307..	31	VG4307..	55	VI3407..	59	VT0807..	41		
TT9407..	31	VG5107..	52	VI3507..	59	VT0907..	41		
TT9607..	31	VG5207..	52	VI3607..	59	VT1007..	43		
TT9707..	31	VG5307..	55	VI3707..	59	VT1015..	43		
TT9907..	40	VG5407..	56	VI3807..	59	VT1107..	43		
TT10207..	40	VG5507..	56	VI3907..	59	VT1207..	43		
TT10307..	40	VG5607..	52	VI4007..	60	VT1307..	43		
VG0207..	57	VG5707..	64	VI4107..	60	VT1615..	36		
VG0307..	57	VG6807..	52	VI4207..	60	VT1707..	39		
VG0407..	57	VG6907..	52	VI4307..	60	VT1715..	38		
VG0507..	57	VG7007..	55	VI4407..	60	WD0111..	169		
VG0607..	56	VG7107..	55	VI4507..	60	WD0211..	169		



CERCA I NOSTRI PRODOTTI CERTIFICATI FSC®
LOOK FOR OUR FSC®-CERTIFIED PRODUCTS

ELENCO MATERIALI E FINITURE

LIST OF MATERIALS AND FINISHES

COD. MATERIALI COD. MATERIALS		COD. FINITURE COD. FINISHES		COD. FINITURE COD. FINISHES	
01	OTTONE BRASS	308	RAL 9006 RAL 9006	NS	NICHEL STAGNO TIN NICHEL
02	TECNOPLASTICA PLASTIC	AC	ACERO ACER	OL	OLMO OLM
05	ZAMA/ZAMA ZAMAK/ZAMAK	AL	ALLUMINIO ALLUMINIUM	OT	OTTONATO BRASSED
07	FERRO STEEL	ALUMET	ALUMET ALUMET	PA	PANNA CREAM
08	ALLUMINIO ALUMINIUM	AR	ARGENTO SILVER	PE	PERO PEAR TREE
11	FAGGIO BEECH	AV	AVORIO IVORY	PI	PINO PINE
15	ZAMA ZAMAK	BE	BETULLA BIRCH	RG	ROVERE GRIGIO OAK GREY
20	TECNOPLASTICA/FERRO/ZAMA PLASTIC/STEEL/ZAMAK	BI	BIANCO WHITE	RO	ROVERE OAK
28	TECNOPLASTICA/TECNOPLASTICA PLASTIC/PLASTIC	BL	BLU BLUE	SI	SICOMORO SYCAMORE
29	TECNOPLASTICA/FELTRO PLASTIC/FELT	BR	BRONZATO BRONZED	TG	TIGLIO LINDEN
30	FELTRINI FELT	CF	CANNA DI FUCILE GUMETAL GREY	TK	TEAK TEAK
31	TECNOPLASTICA/FERRO PLASTIC/STEEL	CI	CILIEGIO CHERRY	TM	TRAMA GRID
35	FERRO/ZAMA STEEL/ZAMAK	CR	CROMATO CHROME PLATED	TO	TORTORA GREY BEIGE
69	TECNOPLASTICA/ZAMA PLASTIC/ZAMAK	FA	FAGGIO BEECH	TR	TRASPARENTE TRANSPARENT
90	TECNOPLASTICA/OTTONE PLASTIC/BRASS	GG	GRIGIO GREY	VB	VERNICIATO BIANCO WHITE PAINTED
		GMO	GRIGIO OPACO METALLIZZATO METAL GREY	VC	VERNICIATO PAINTED
		GR	GREZZO RAW	VD	VERDE GREEN
		LB	LIMBA LIMBA	VM	VERNICIATO NOCE BROWN PAINTED
		LL	LILLA LILIA	VN	VERNICIATO NERO BLACK PAINTED
		MG	MARRONE METALLIZZATO METAL BROWN	WE	WENGÈ WENGÈ
		MO	MOGANO MAHOGANY	ZB	ZINCATO BIANCO ZINC PLATED
		NA	NATURALE NATURAL	ZC	CORROSIL BLUE ZINC
		NC	NOCCIOLA HAZELNUT	ZE	ZEBRANO ZEBRAWOOD
		NE	NERO BLACK	ZG	ZINCATO GIALLO TROPICALIZED
		NG	NERO - GRIGIO BLACK - GREY	ZK	ZINK/NICKEL ZINK/NICKEL
		NI	NICHELATO NICKEL PLATED	ZN	ZINCATO NERO BLACK ZINC
		NO	NOCE BROWN		

ELENCO PRODOTTI E CATEGORIE

LIST OF PRODUCTS AND CATEGORIES

AP	APPENDIABITI OLEODINAMICI GARMENT LIFT	FP	FERMPIANI SHELF STOPS	RM	REGGIMENSOLE & REGGICRISTALLI SHELF SUPPORTS & GLASS SUPPORT
AS	ASTA RINFORZO CASSETTO E SCHIENALE MOBILE SUPPORT FOR DRAWERS AND BACK OF FURNITURE	FS	FERMASCHIENA BACK STOPPERS	RO	RONDELLE WASHER
BC	BRACCETTI ARMS	FZ	FERMAZOCCOLI BASES STOP	RP	REGGIPENSILI HANGING BRACKETS
BO	BOCCOLE CROSS DOWEL	GS	GIUNZIONI A SCOMPARSA INVISIBLE CONNECTORS	RT	REGGITUBI TUBE SUPPORTS
BR	BARRE BARS	HI	CERNIERE HINGES	RU	RUOTE CASTORS
BS	BLOCK SYSTEM BLOCK SYSTEM	IN	INTERRUTORI SWICHES	SC	SCORREVOLI PER ANTINE SUPPORTS FOR SLIDING DOOR
BU	BUSSOLE SOCKETS	IP	MONTAGGI INTRAPARETE CONNECTING FITTINGS	SE	SERRATURE LOCKS
CA	CALAMITE MAGNETS	LM	LAMELLE BLADES	SL	GUIDE SLIDES
CB	COLLA IN BUSTINA GLUE IN BAG	ML	MEZZELUNE HALF-ROUND	TA	TAPPETI ANTISCIVOLO NON - SLIP MATS
CD	CHIODI NAILS	MO	MONTAGGI CONNECTING FITTINGS	TB	TUBI APPENDIABITI WARDROBE TUBES
CH	CHIAVI KEYS	MT	TIRANTI MIGNON TORNITI DOWELS	TS	TIRANTI STAMPATI FERRO DOWELS
CN	CUNEI WEDGES	MZ	TIRANTI MIGNON ZAMA ZAMAK DOWELS	TT	TIRANTI TORNITI DOWELS
CR	CHIUSURE MAGNETICHE MAGNETIC CATCHES	NH	CERNIERE TECNOPLASTICA PLASTIC HINGES	TU	TUBETTI INSERTS
CO	COPRIFORI COVER CAPS	NU	DADI NUTS	TZ	TIRANTI ZAMA ZAMAK DOWELS
CT	COLLA IN TUBO GLUE IN TUBE	OH	CERNIERE OTTONE BRASS HINGES	VG	VITI GIUNZIONE CONNECTING SCREWS
CV	COPRIVITI COVER SCREWS	PA	PARACOLPI BUMPERS	VI	VITI DI ASSEMBLAGGIO CONNECTING SCREWS
ED	TIRANTI ESPANSIONE EXPANDING DOWELS	PC	PASSACAVI-CARTA CABLE AND PAPER GUIDING	VT	GRANI SCREWS
EV	VITI EURO EURO SCREWS	PG	PIASTRE-GIUNZIONE CONNECTING SISTEM FOR TABLE	WD	SPINE IN FAGGIO BEECH WOODEN DOWELS
EX	ECCENTRICI CAMS	PI	PIEDINI LEGS	ZH	CERNIERE HINGES
FC	FERMACASSETTI STOP DRAWERS	PP	PATTINI DI PROTEZIONE PROTECTION SLIDING		
FE	FELTRINI ADESIVI ADHESIVE FELTS PAD	PR	PIEDINI REGOLABILI ADJUSTABLE LEGS		
FL	FERRI LETTO BED CONNECTORS	PS	PERNI A SCATTO SNAP PINS		
FO	FONDELLI INSERT FOR LEGS	PU	PERNI UNIONE CONNECTING PINS		

ELENCO FINITURE COPRIFORO ADESIVO
FINISHES AVAILABLE ADHESIVE COVER CAP

ELENCO FINITURE COPRIFORO ADESIVO

FINISHES AVAILABLE ADHESIVE COVER CAP

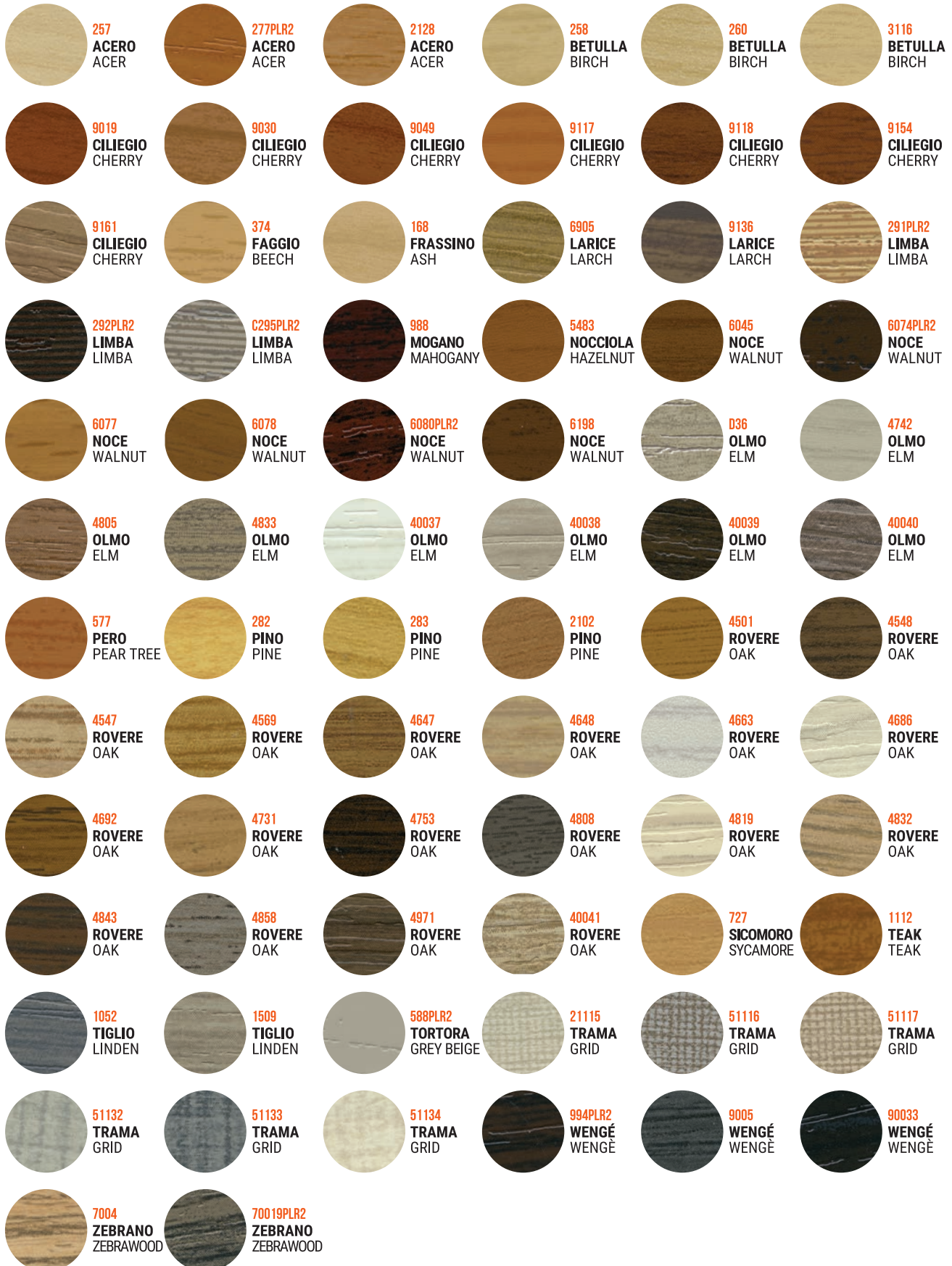

ELENCO FINITURE COPRIFORO ADESIVO

FINISHES AVAILABLE ADHESIVE COVER CAP





MADE IN ITALY

CAR è garanzia di servizio,
puntualità e serietà
grazie alla sua base solida di costanza,
capacità e scorta produttiva.

CAR guarantees punctual and good
service thanks to a good and wide range
of products ready on stock.



CAR S.R.L.
commerce@car-fittings.it
www.car-fittings.it

